

**LIMITLESS**

PRODUCTION DESIGNER: BOB SHAW  
ART DIRECTOR: ANU SCHWARTZ

DRAWING BY: MARTIN F.

DRAWING:  
INT BANK

LOCATION:  
20 EXCHANGE PLACE

SHOOT DATE:

SCALE:  
1/16" = 1'-0"

SET #:  
837

SCENE #:

DATE DRAWN:  
3.04.15

REVISED:  
XX

**INT BANK**

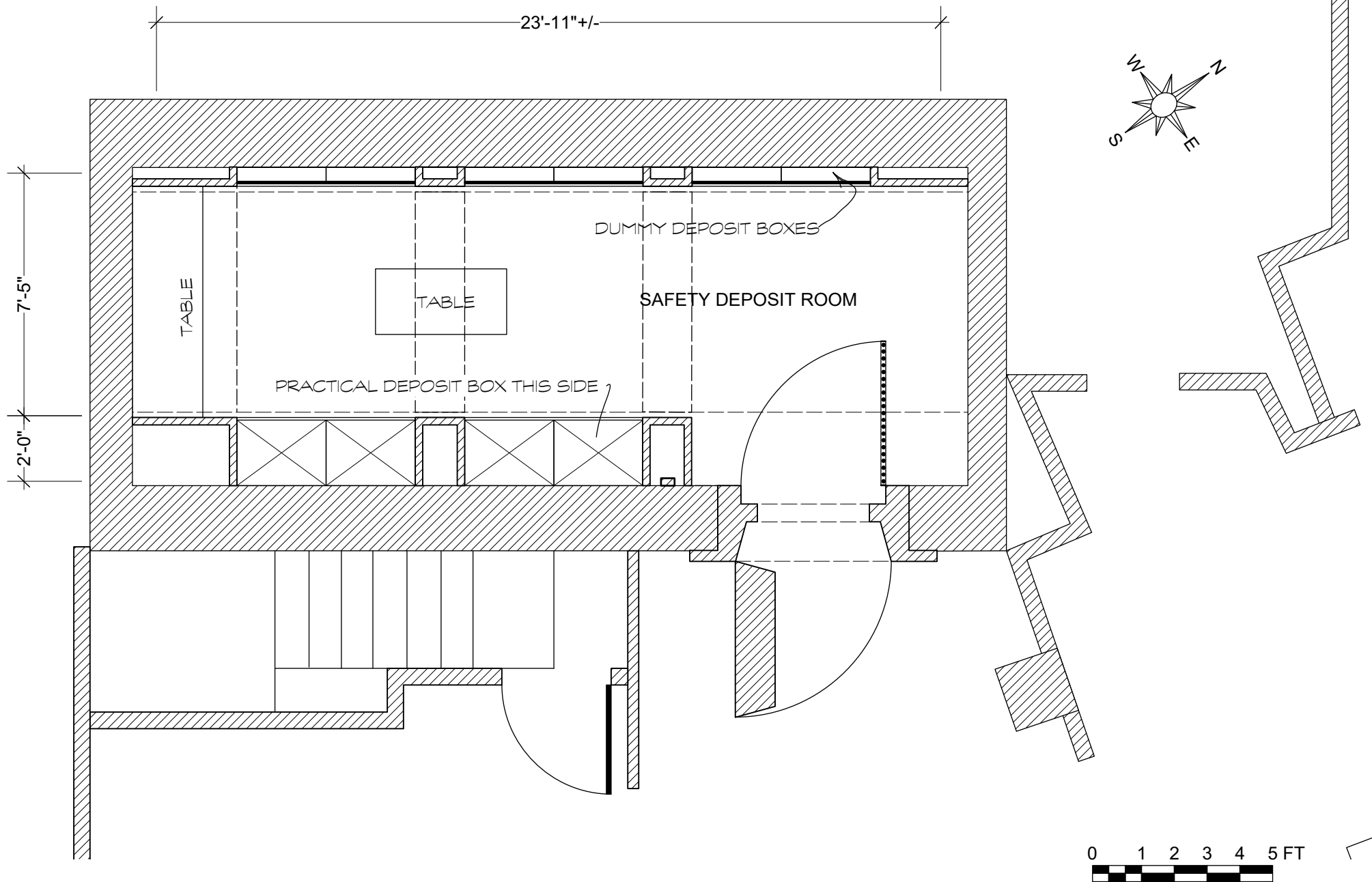

**LIMITLESS**

PRODUCTION DESIGNER: BOB SHAW  
ART DIRECTOR: ANU SCHWARTZ

DRAWING BY: MARTIN F.

DRAWING:  
SAFETY DEPOSIT

LOCATION:  
20 EXCHANGE PLACE X

SHOOT DATE:

SCALE:  
1/4" = 1'-0"

SET #:  
839

SCENE #:

DATE DRAWN:  
3.4.2015

REVISED:  
XX

**SAFETY DEPOSIT**

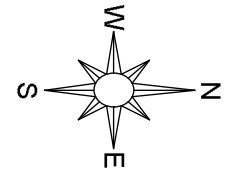
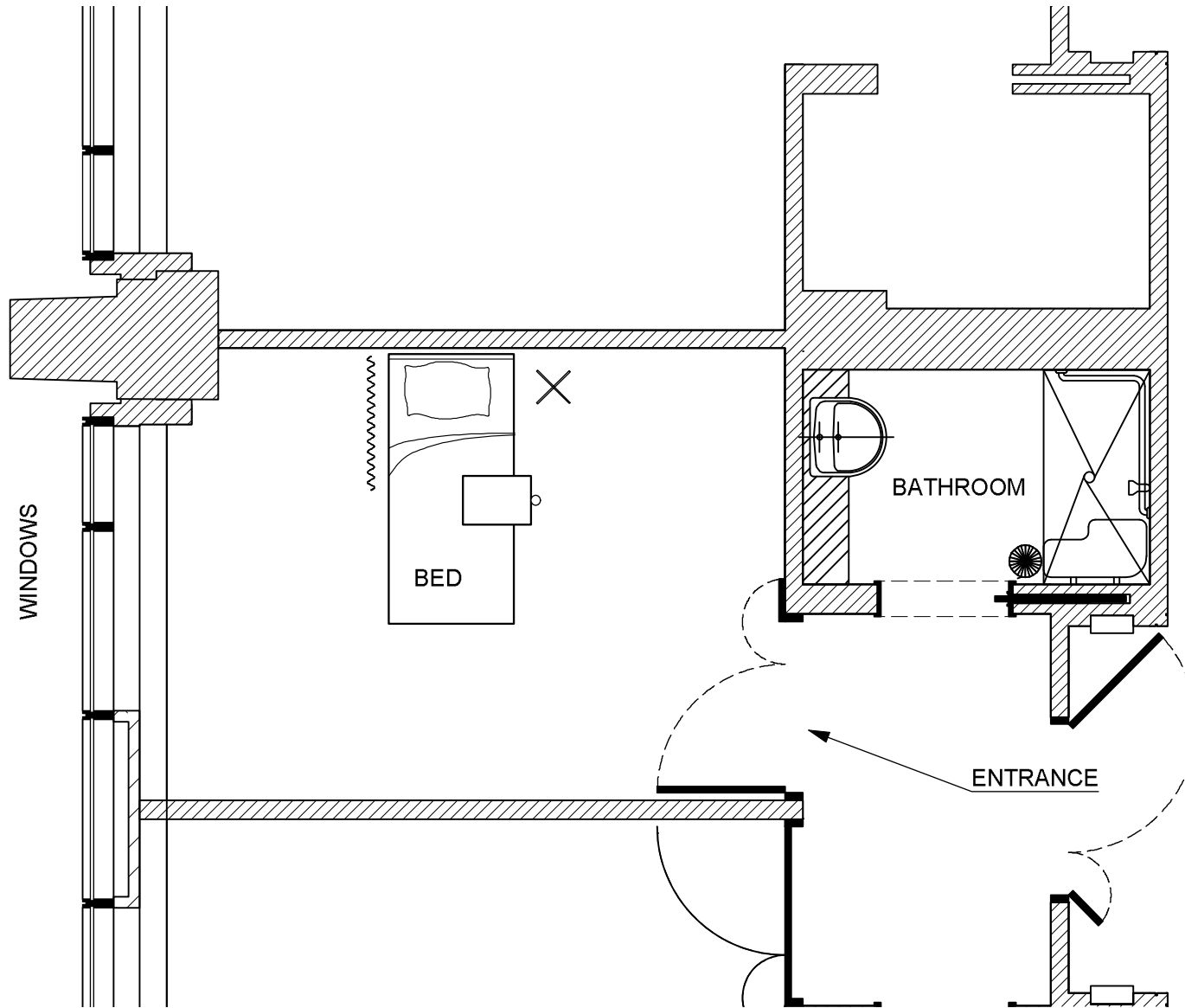

<b>LIMITLESS</b>	PRODUCTION DESIGNER: BOB SHAW ART DIRECTOR: ANU SCHWARTZ	DRAWING: HOSPITAL RM	SHOOT DATE:	SET #:	DATE DRAWN: 3.2.15	<b>HOSPITAL ROOM</b>
	DRAWING BY: MARTIN F.	LOCATION: GOUVERNEUR MEDICAL CENTER 227 MADISON ST NYC 10002	SCALE: 1/4" = 1'-0"	SCENE #:	REVISED: XX	

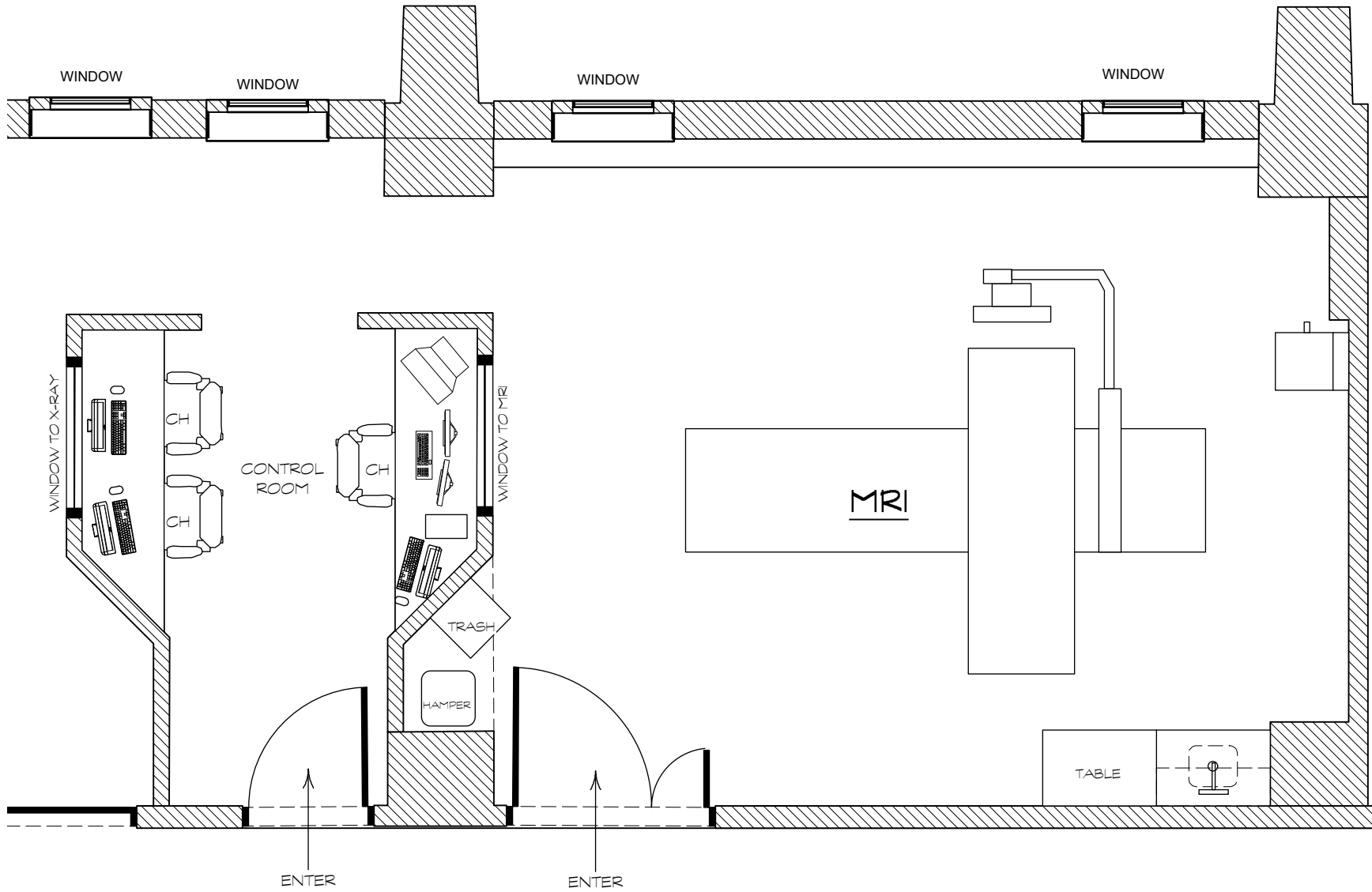

<h1>LIMITLESS</h1>	PRODUCTION DESIGNER: BOB SHAW ART DIRECTOR: ANU SCHWARTZ	DRAWING: MRI DIRECTORS PLAN	SHOOT DATE:	SET #: 803	DATE DRAWN: 3.10.15	<b>HOSPITAL</b>  <b>MRI</b>
	DRAWING BY: MARTIN F.	LOCATION: GOUVERNEU MEDICAL CENTER 227 MADISON ST NYC 10002	SCALE: 1/4" = 1'-0"	SCENE #:	REVISED: XX	

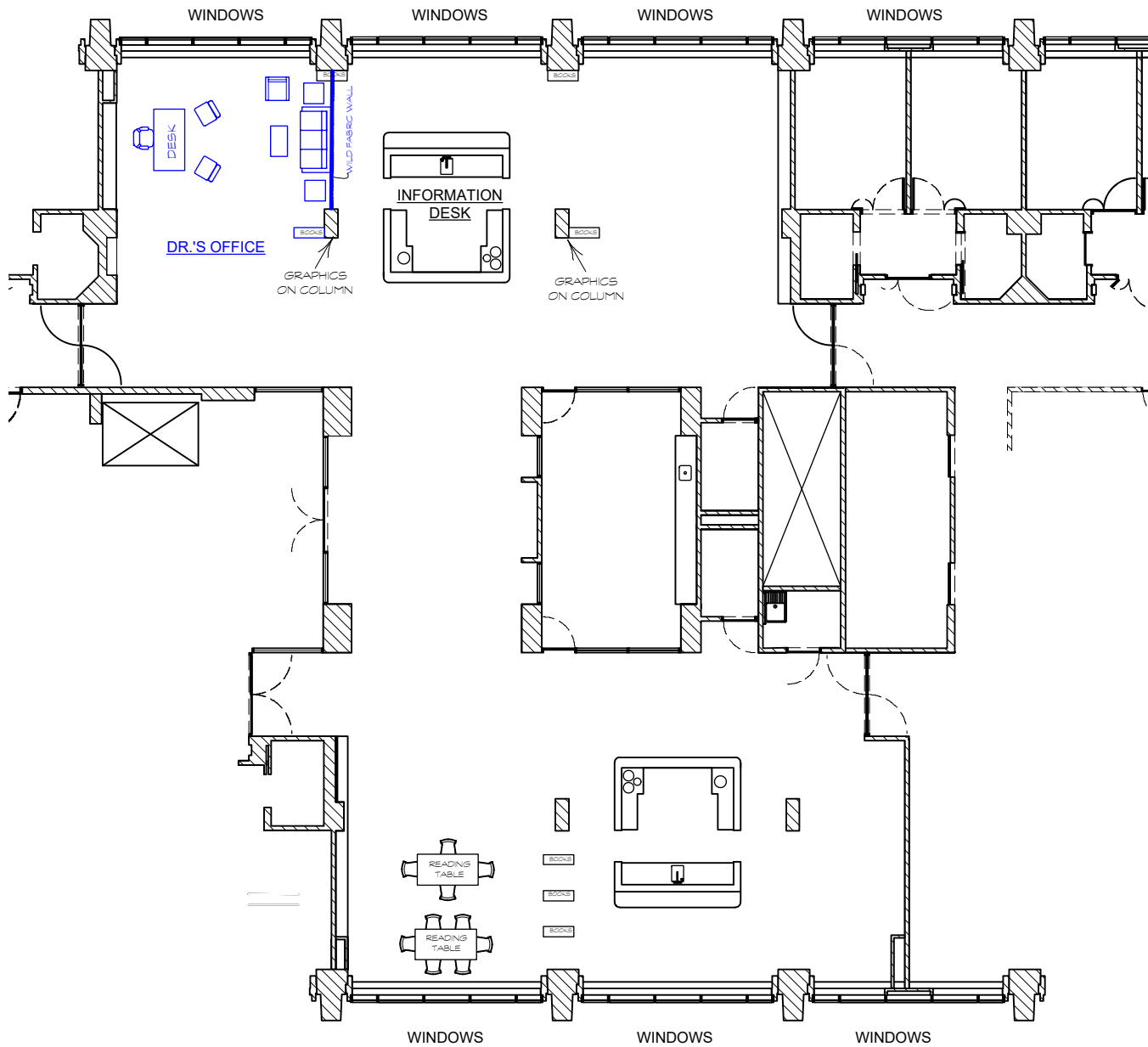

**LIMITLESS**

PRODUCTION DESIGNER: BOB SHAW  
ART DIRECTOR: ANU SCHWARTZ

DRAWING BY: MARTIN F.

DRAWING:  
ND MEDICAL SPACE

LOCATION:  
GOUVERNEU MEDICAL CENTER  
227 MADISON ST NYC 10002

SHOOT DATE:

SCALE:  
1/16=1'-0"

SET #:

SCENE #:

DATE DRAWN:  
3.2.15

REVISED:  
XX

**ND MEDICAL**

**SPACE**

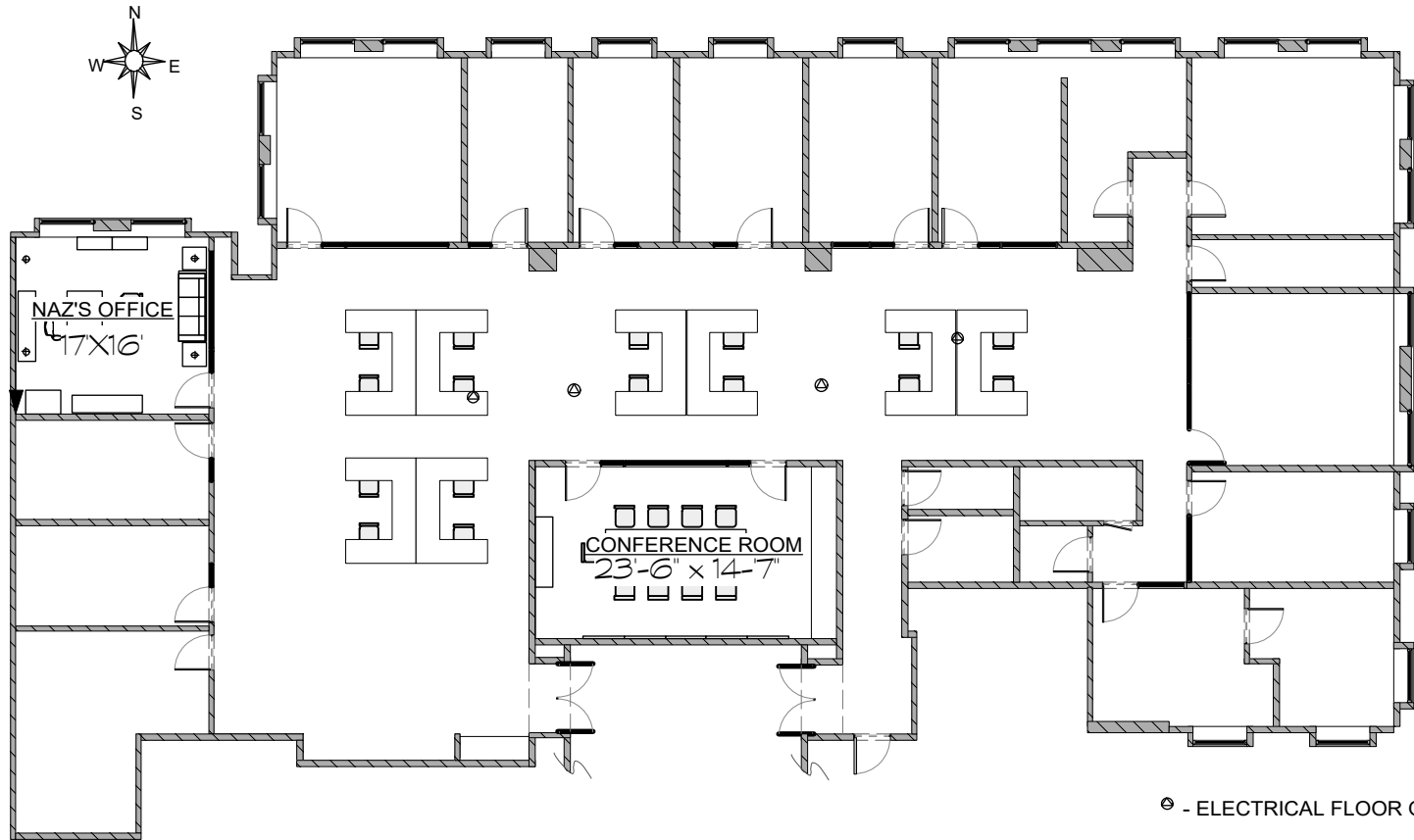

⦿ - ELECTRICAL FLOOR OUTLET

DROP CEILING IS +8' - 6"

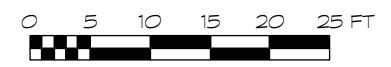

<b>LIMITLESS</b>	PRODUCTION DESIGNER: BOB SHAW ART DIRECTOR: ANU SCHWARTZ	DRAWING: BULL PEN D.P.	SHOOT DATE:	SET #: 820	DATE DRAWN: 3.6.2015	<b>FBI BULL PEN</b>
	DRAWING BY: MARTIN F.	LOCATION: 680 5TH AVE. 8TH FLR.	SCALE: 1/16" = 1'-0"	SCENE #:	REVISED: XX	

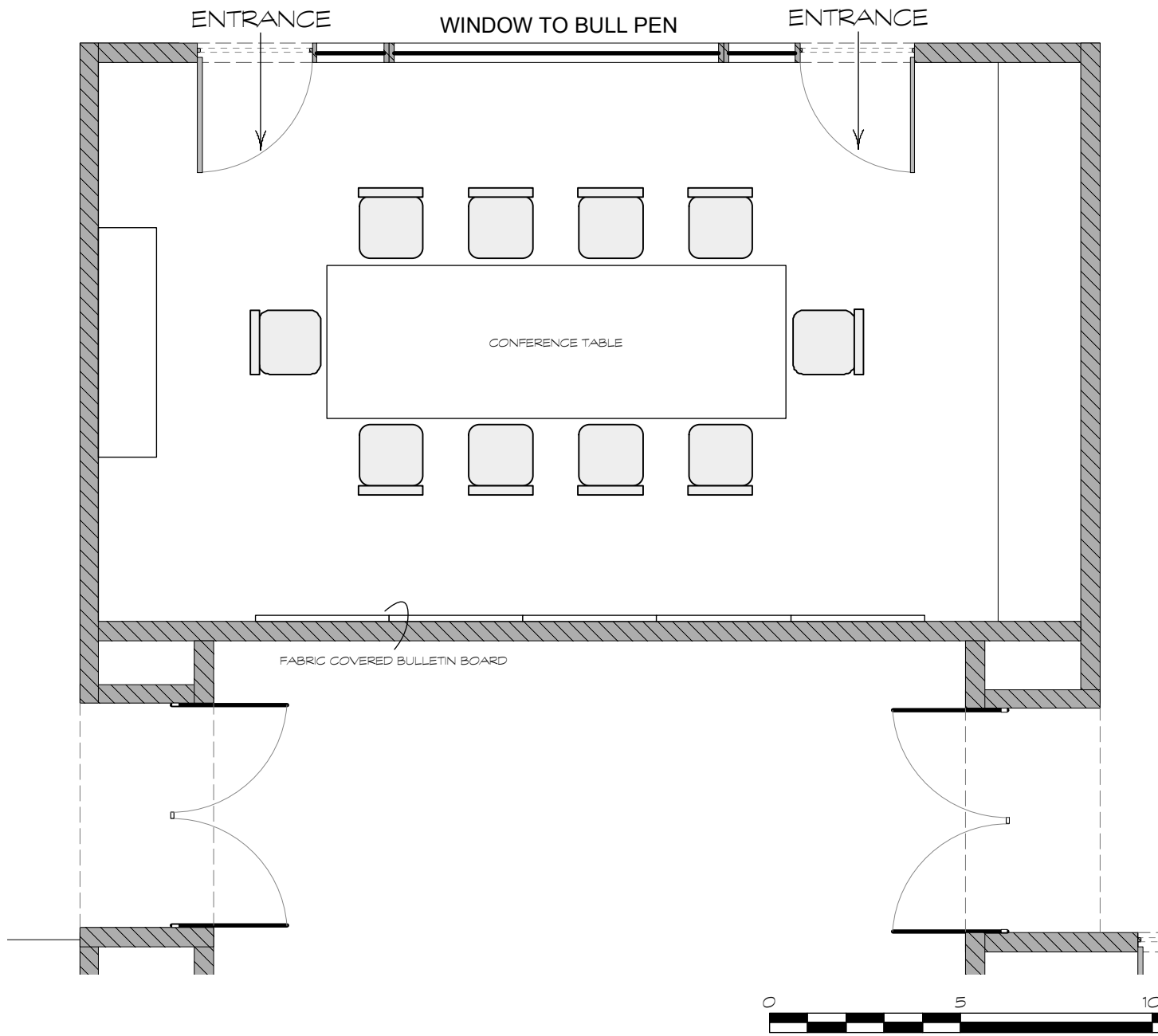

<b>LIMITLESS</b>	PRODUCTION DESIGNER: BOB SHAW ART DIRECTOR: ANU SCHWARTZ	DRAWING: CONFERENCE RM. D.P.	SHOOT DATE:	SET #: 819	DATE DRAWN: 3.6.2015	<b>CONFERENCE ROOM</b>
	DRAWING BY: MARTIN F.	LOCATION: 680 5TH AVE. 8TH FLR.	SCALE: 1/4" = 1'-0"	SCENE #:	REVISED: XX	

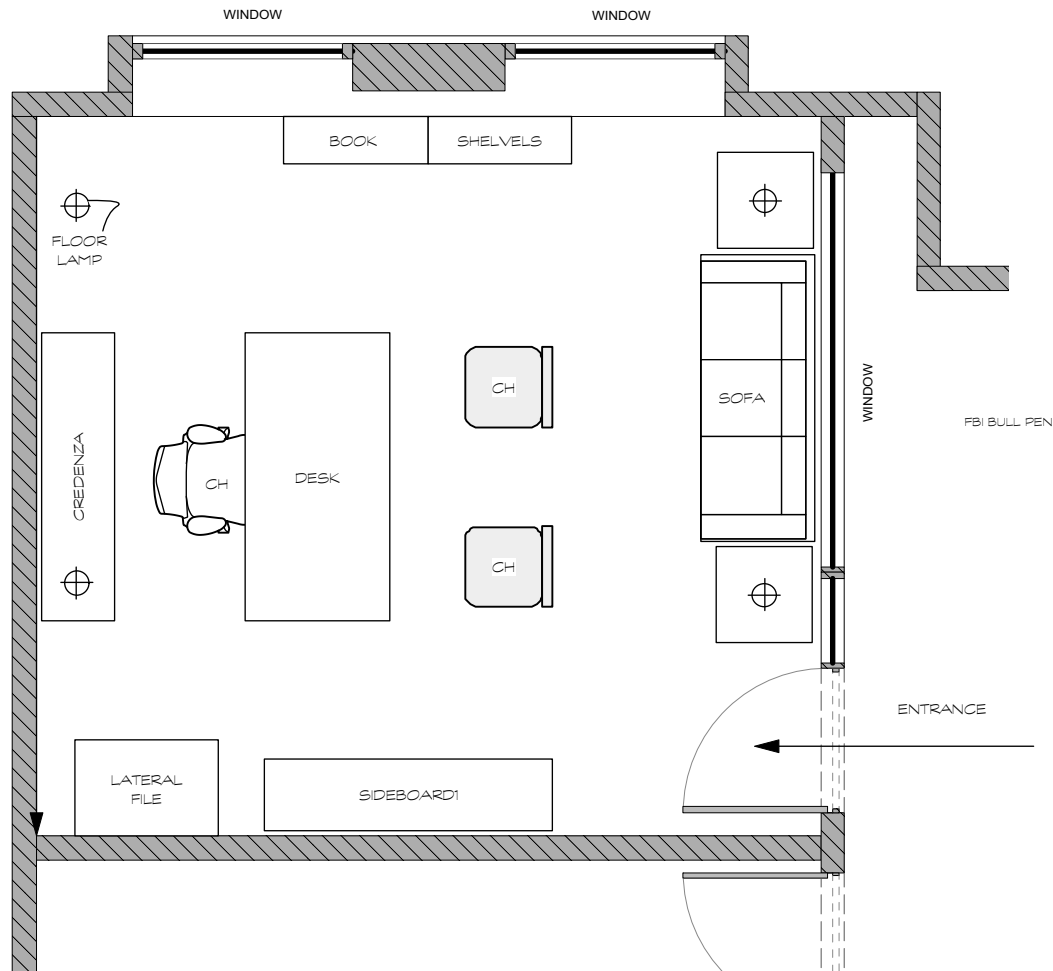

<b>LIMITLESS</b>	PRODUCTION DESIGNER: BOB SHAW ART DIRECTOR: ANU SCHWARTZ	DRAWING: NAZ'S OFFICE D.P.	SHOOT DATE:	SET #: 821	DATE DRAWN: 3.9.2015	<b>NAZ'S OFFICE</b>
	DRAWING BY: MARTIN F.	LOCATION: 680 5TH AVE. 8TH FLR.	SCALE: 1/4" = 1'-0"	SCENE #:	REVISED: XX	



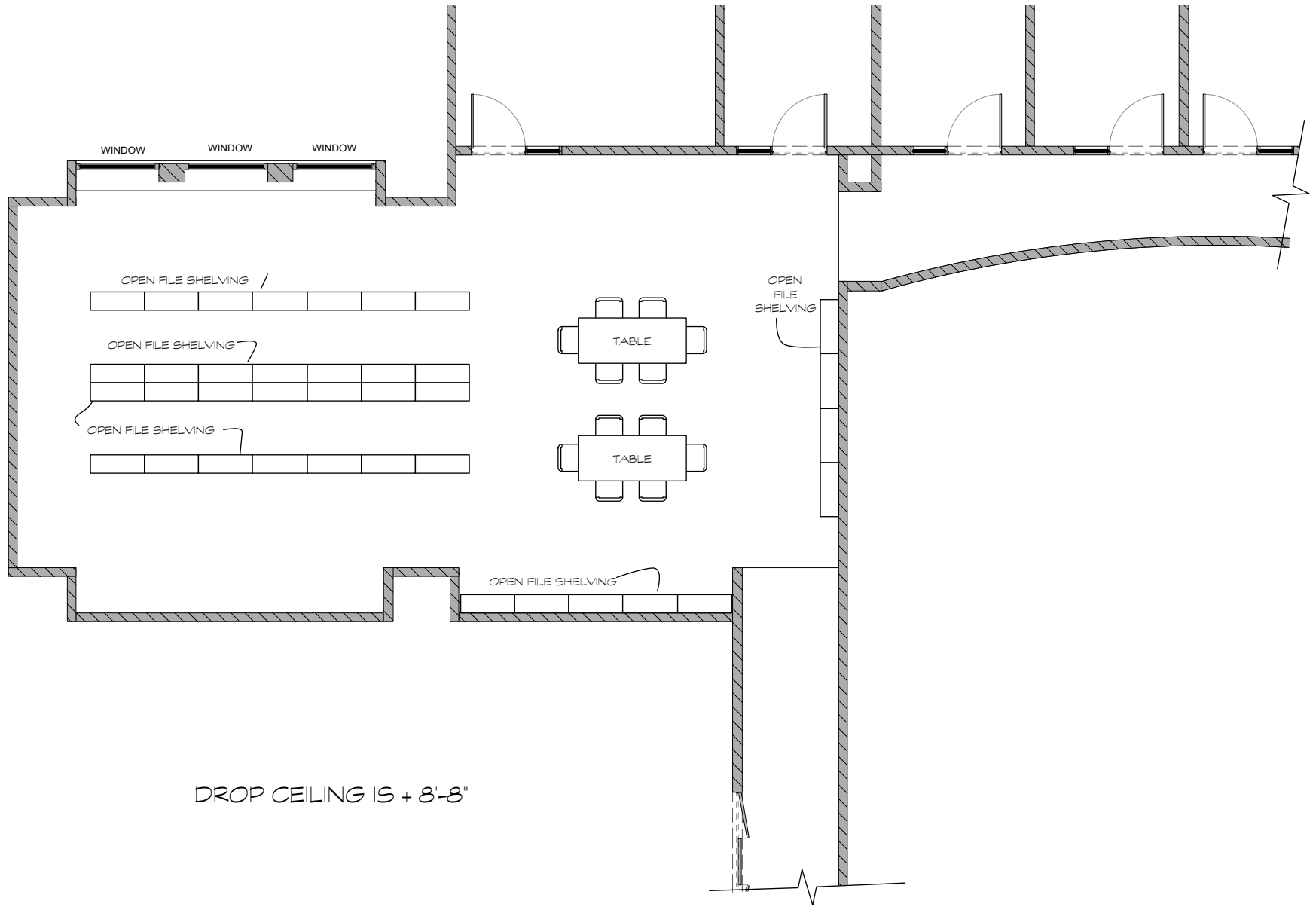

DROP CEILING IS + 8'-8"

**LIMITLESS**

PRODUCTION DESIGNER: BOB SHAW  
ART DIRECTOR: ANU SCHWARTZ

DRAWING BY: MARTIN F.

DRAWING:  
FILE ROOM D.P.

LOCATION:  
680 5TH AVE. 9TH FLR.

SHOOT DATE:

SCALE:  
1/8" = 1'-0"

SET #:  
809

SCENE #:

DATE DRAWN:  
3.10.2015

REVISED:  
XX

**M-R FILE  
ROOM**

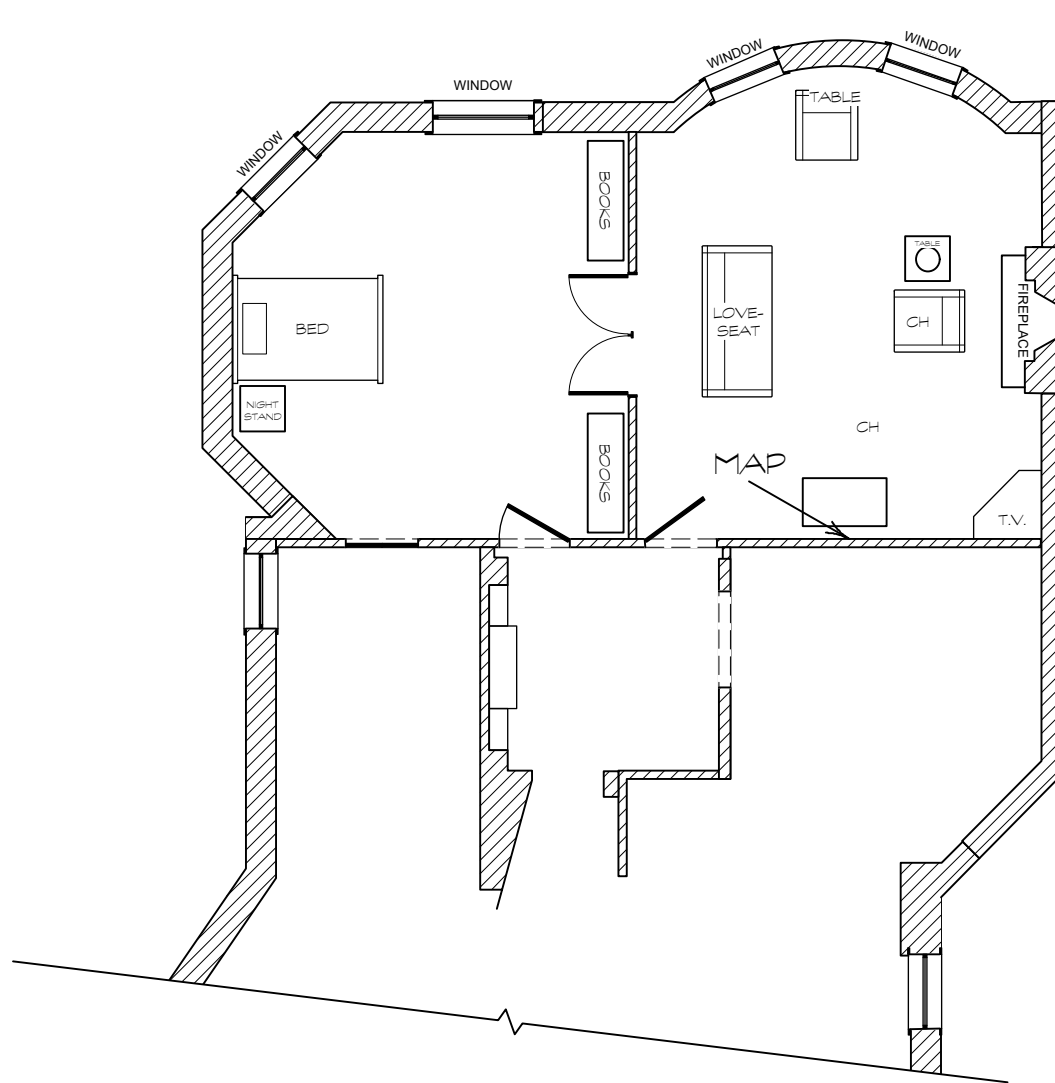

# LIMITLESS

PRODUCTION DESIGNER: BOB SHAW  
ART DIRECTOR: ANU SCHWARTZ

DRAWING BY: MARTIN F.

DRAWING:  
REBECCA'S APT

LOCATION:  
194 RIVERSIDE DR. 1A

SHOOT DATE:

SCALE:  
1/8" = 1'-0"

SET #:  
829

SCENE #:

DATE DRAWN:  
3.6.15

REVISED:  
XX

**REBECCA'S  
APT.**

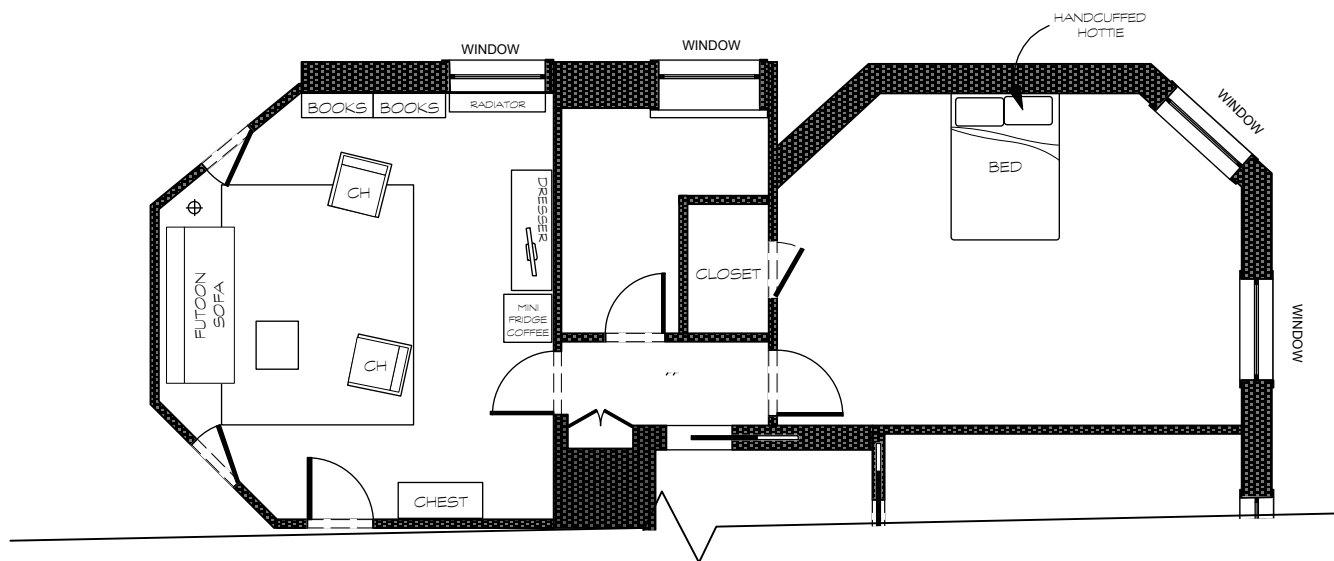

<b>LIMITLESS</b>	PRODUCTION DESIGNER: BOB SHAW ART DIRECTOR: ANU SCHWARTZ	DRAWING: BRIAN'S APT. D. P.	SHOOT DATE:	SET #: 841	DATE DRAWN: 3.6.2015	<b>BRIAN'S APT.</b>
	DRAWING BY: MARTIN F.	LOCATION: 194 RIVERSIDE DR. 1E	SCALE: 1/8" = 1'-0"	SCENE #:	REVISED: XX	

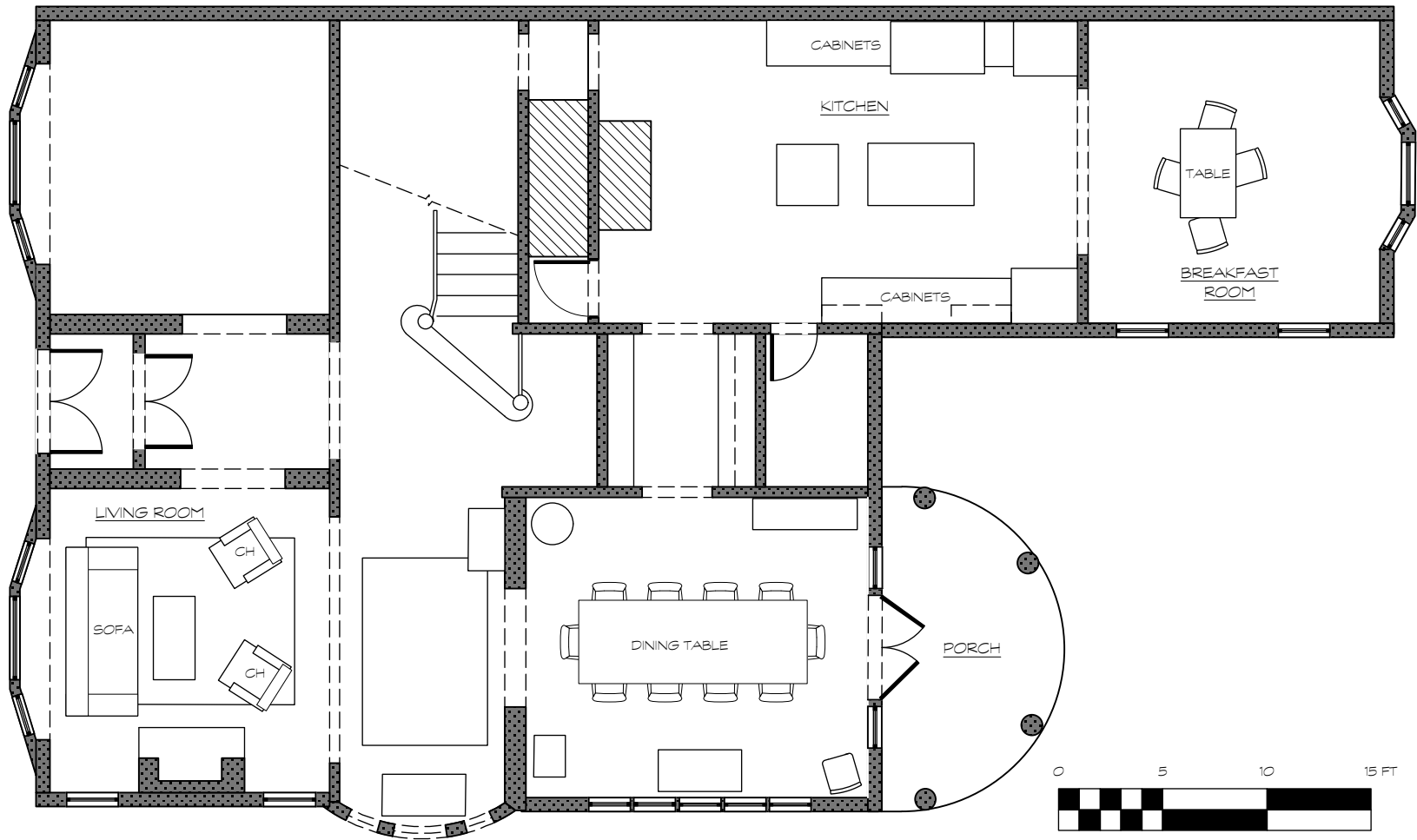

**LIMITLESS**

PRODUCTION DESIGNER: BOB SHAW  
 ART DIRECTOR: ANU SCHWARTZ

DRAWING BY: MARTIN F.

DRAWING: SINCLAIRE HOUSE

LOCATION: 41 MARLBOROW ST.

SHOOT DATE:

SCALE: 1/8" = 1'-0"

SET #: 814

SCENE #:

DATE DRAWN: 3.4.2015

REVISED: XX

**SINCLAIRE HOUSE**

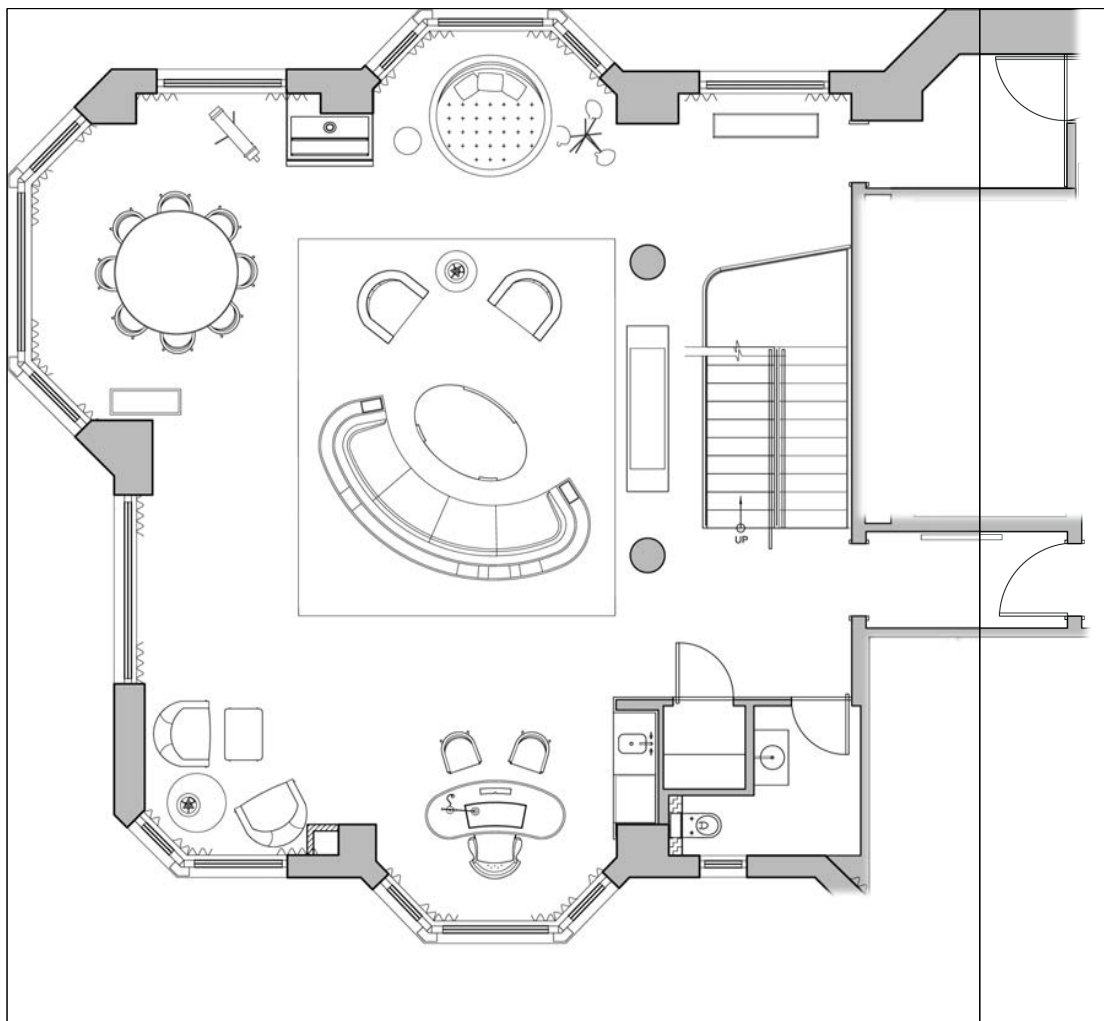

# LIMITLESS

PRODUCTION DESIGNER: BOB SHAW  
 ART DIRECTOR: ANU SCHWARTZ

DRAWING BY: MARTIN F.

DRAWING:  
 DANIEL'S APARTMENT

LOCATION:  
 151 WEST 54TH ST

SHOOT DATE:

SCALE:  
 1/8" = 1'-0"

SET #:  
 833

SCENE #:

DATE DRAWN:  
 3.4.2015

REVISED:  
 XX

**DANIEL'S  
 APARTMENT**