

**A** LARGE MONITOR BANK SIDET  
Scale: 1/2" = 1'-0"

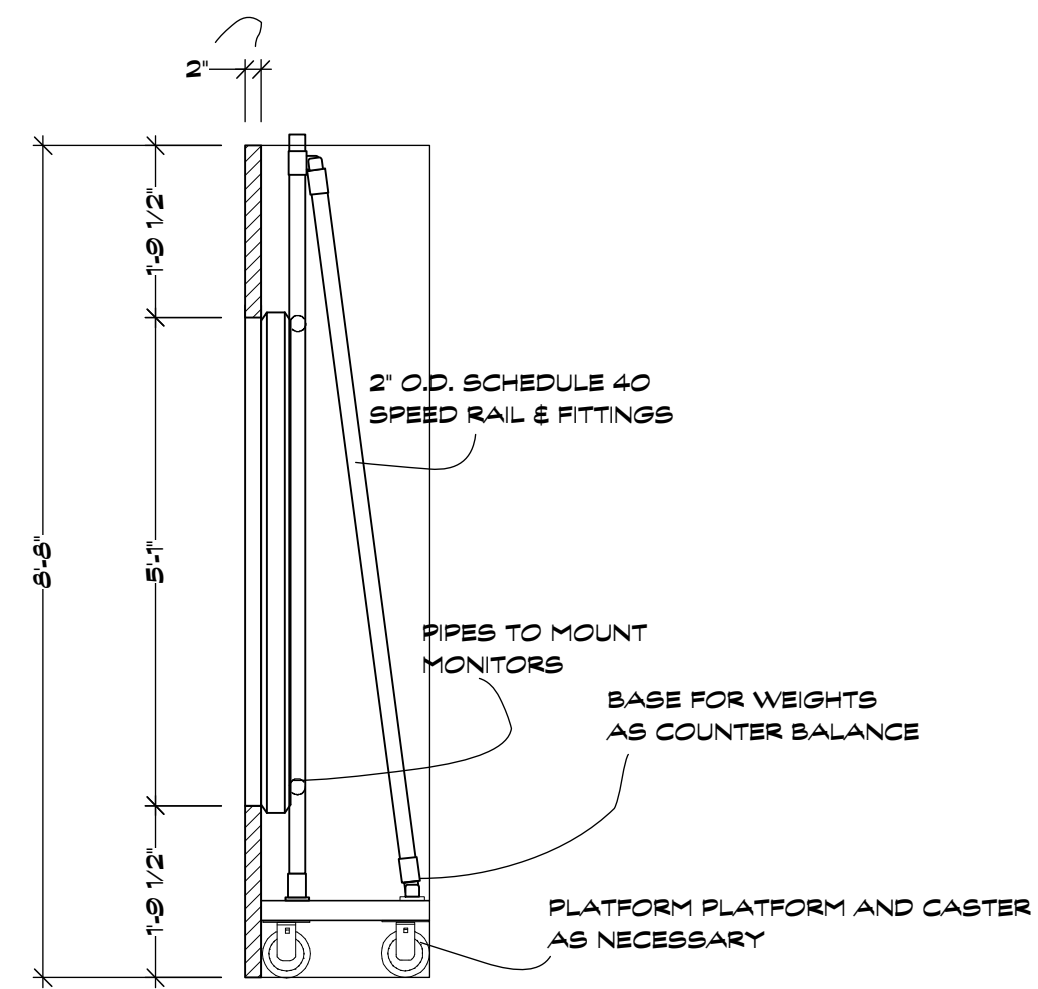

**A** LARGE MONITOR BANK FRONT  
Scale: 1/2" = 1'-0"

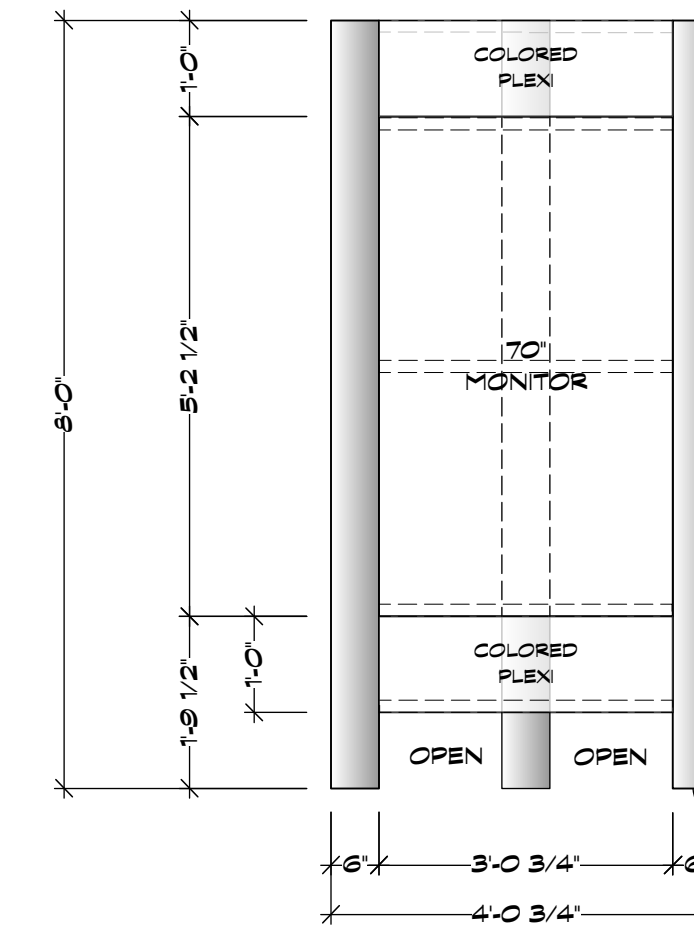

**B** TRIPLE MONITOR KIOSK - BUILD 2  
Scale: 1/2" = 1'-0"

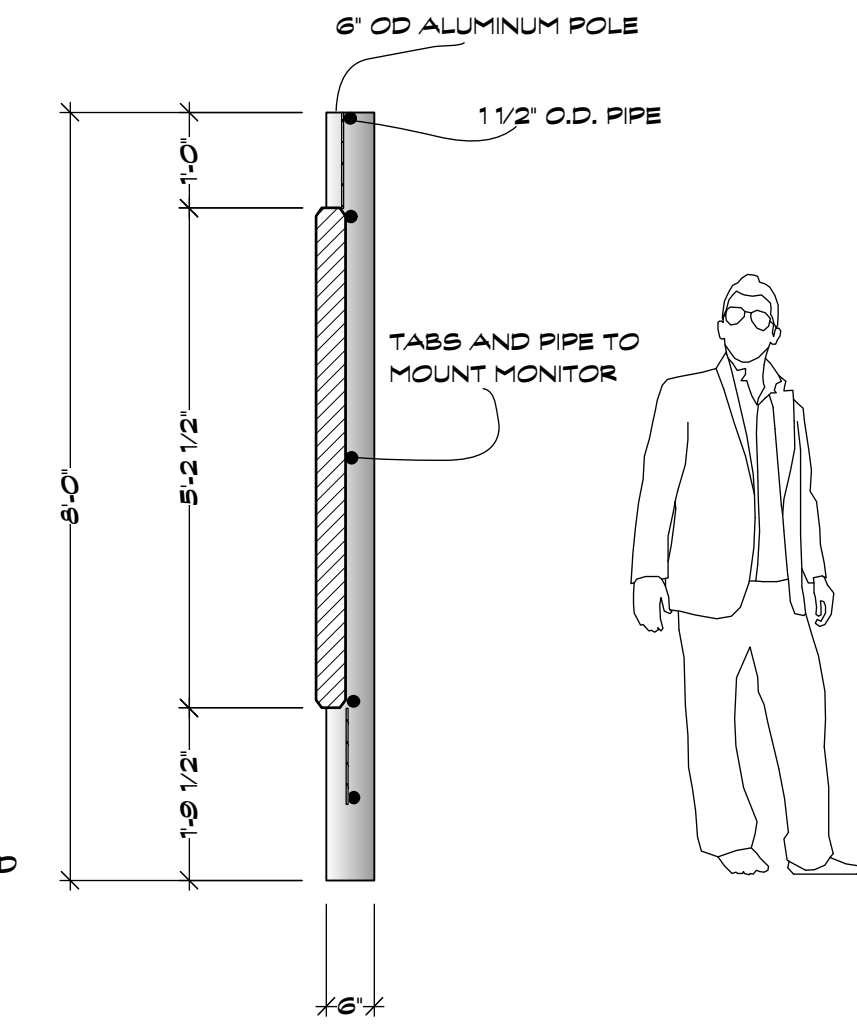

**B** TRIPLE MONITOR KIOSK SECTION AT CL  
Scale: 1/2" = 1'-0"

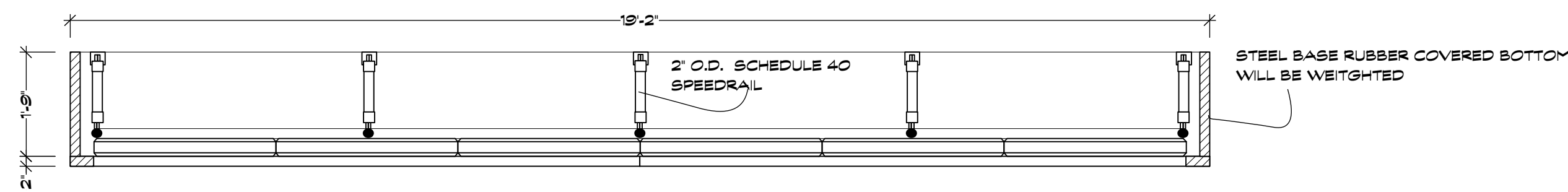

**A** LARGE MONITOR BANK PLAN  
Scale: 1/2" = 1'-0"

**BUILD 1!**  
6 70" MONITORS TOTAL

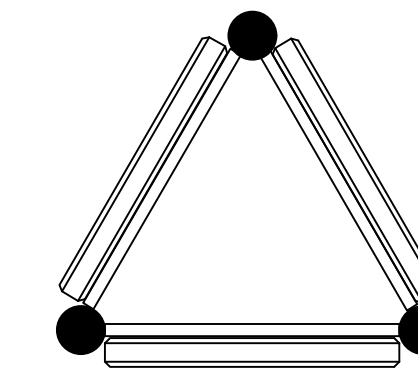

**B** TRIPLE MONITOR KIOSK - PLAN  
Scale: 1/2" = 1'-0"

**BUILD 2!**  
6 70" MONITORS TOTAL

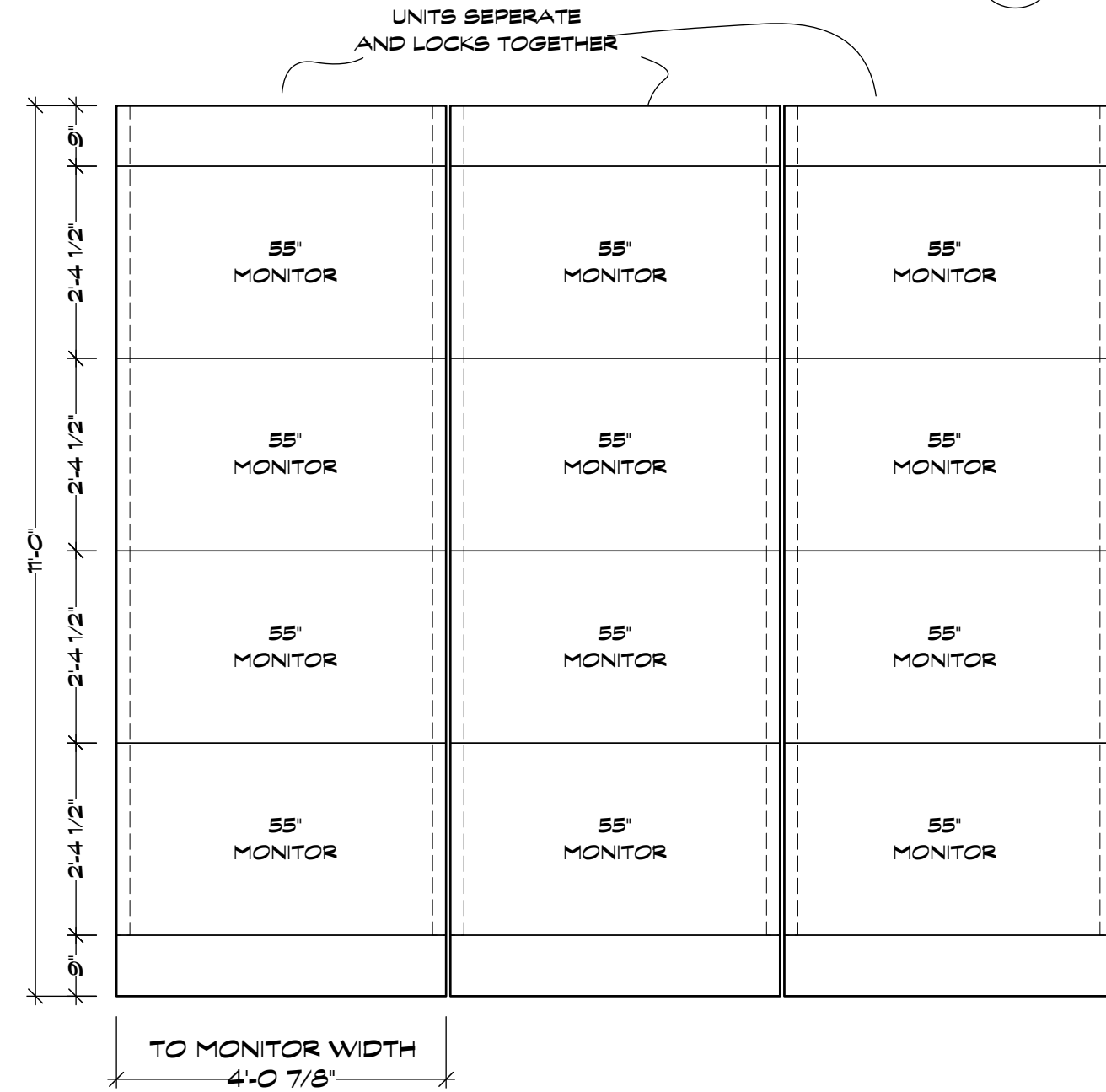

**D** ROLLING MONITORS FOR SECOND FLOOR  
Scale: 1/2" = 1'-0"

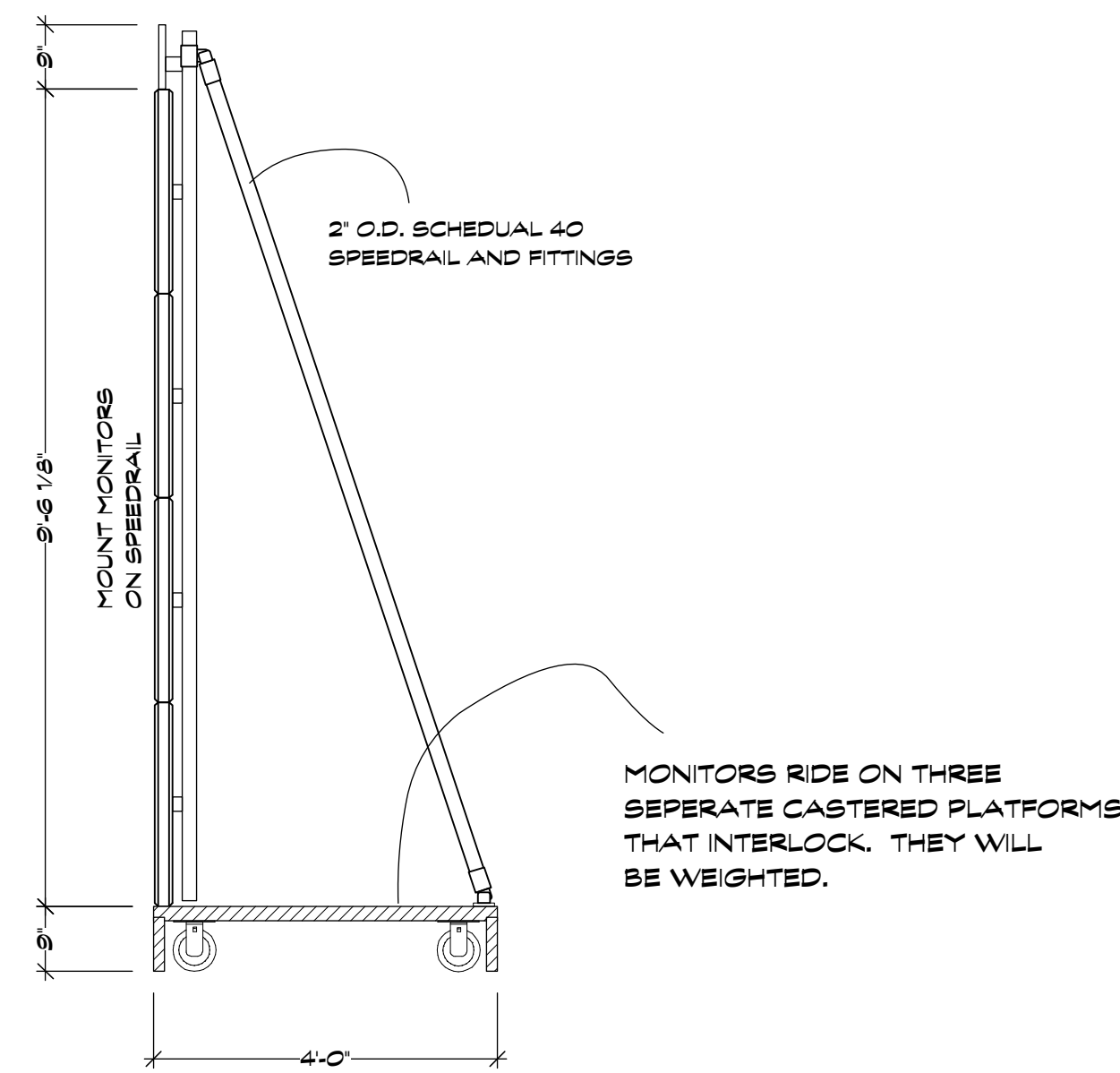

**D** ROLLING MONITORS FOR SECOND FLOOR SECTION  
Scale: 1/2" = 1'-0"

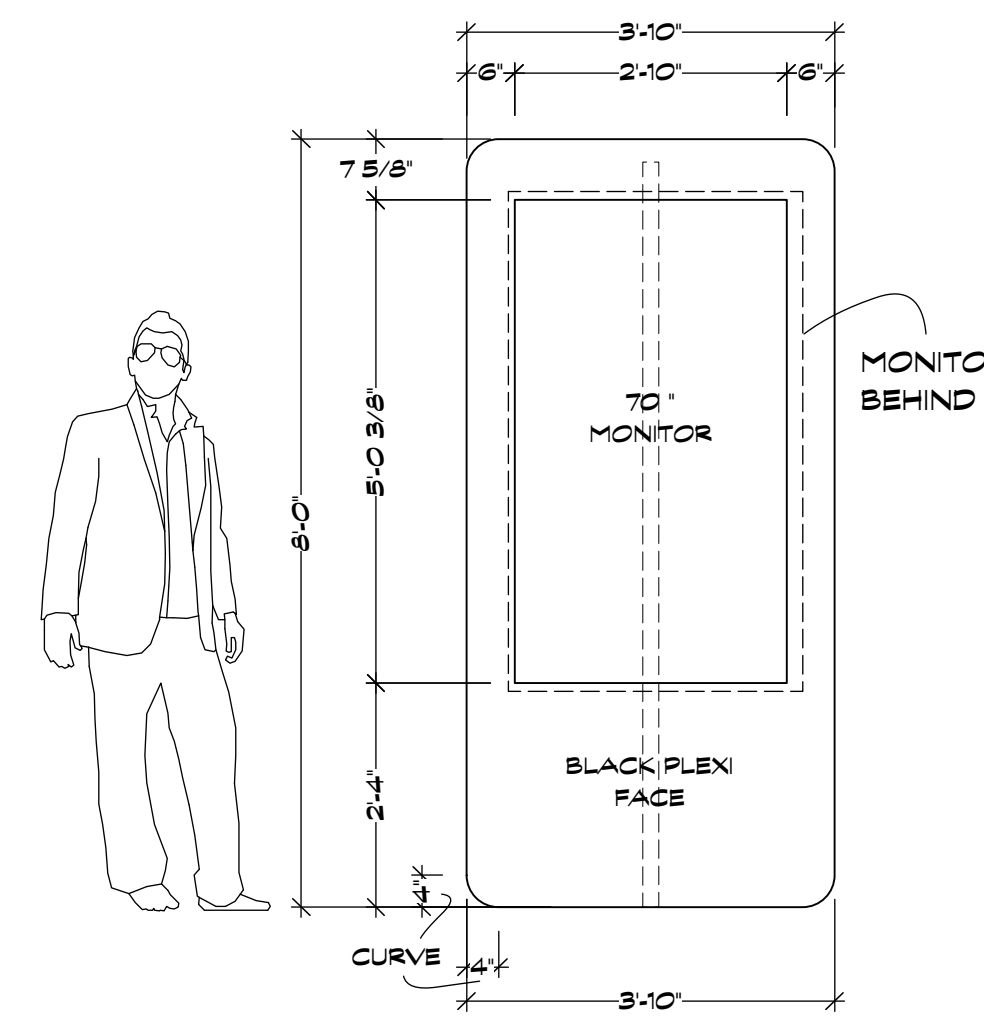

**C** SINGLE MONITOR KIOSK BUILD 5  
Scale: 1/2" = 1'-0"

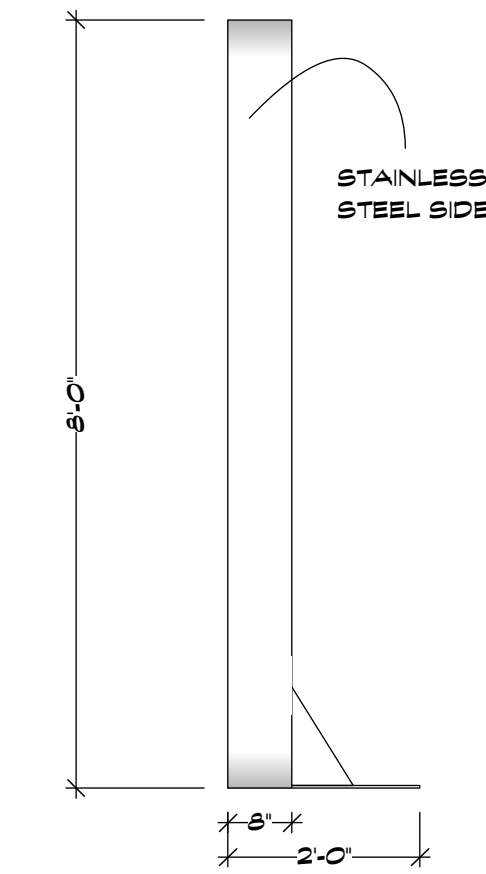

**C** SINGLE MONITOR KIOSK SIDE  
Scale: 1/2" = 1'-0"

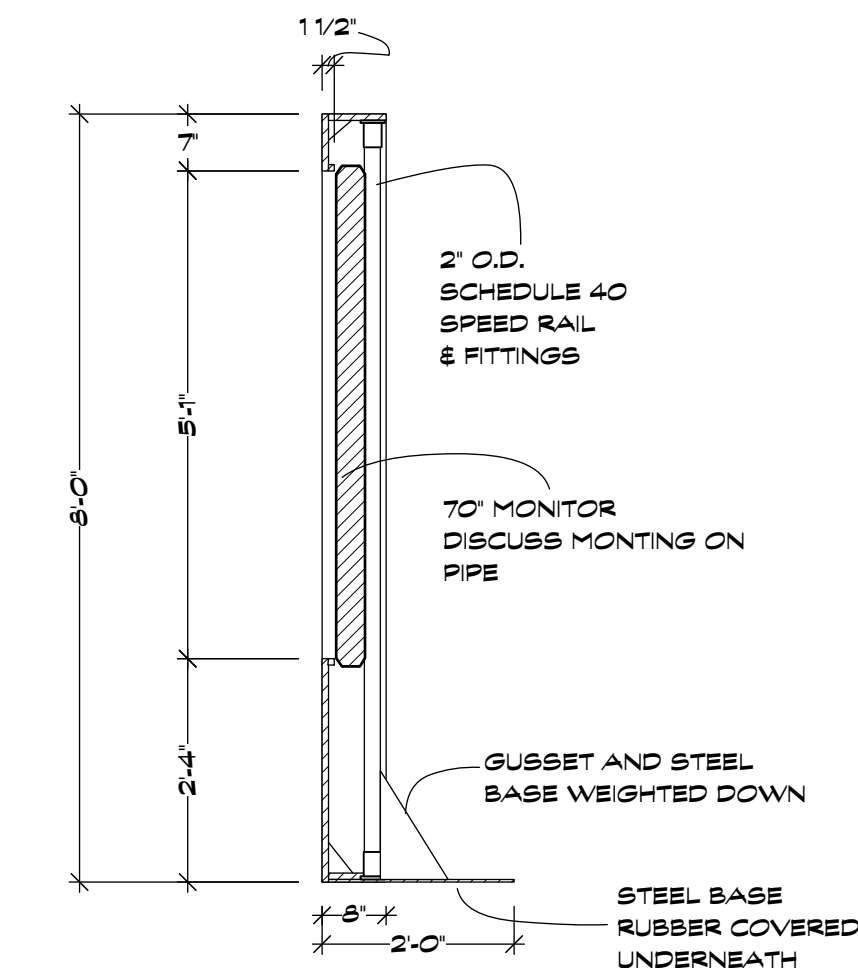

**C** SINGLE MONITOR KIOSK SECTION AT CL  
Scale: 1/2" = 1'-0"

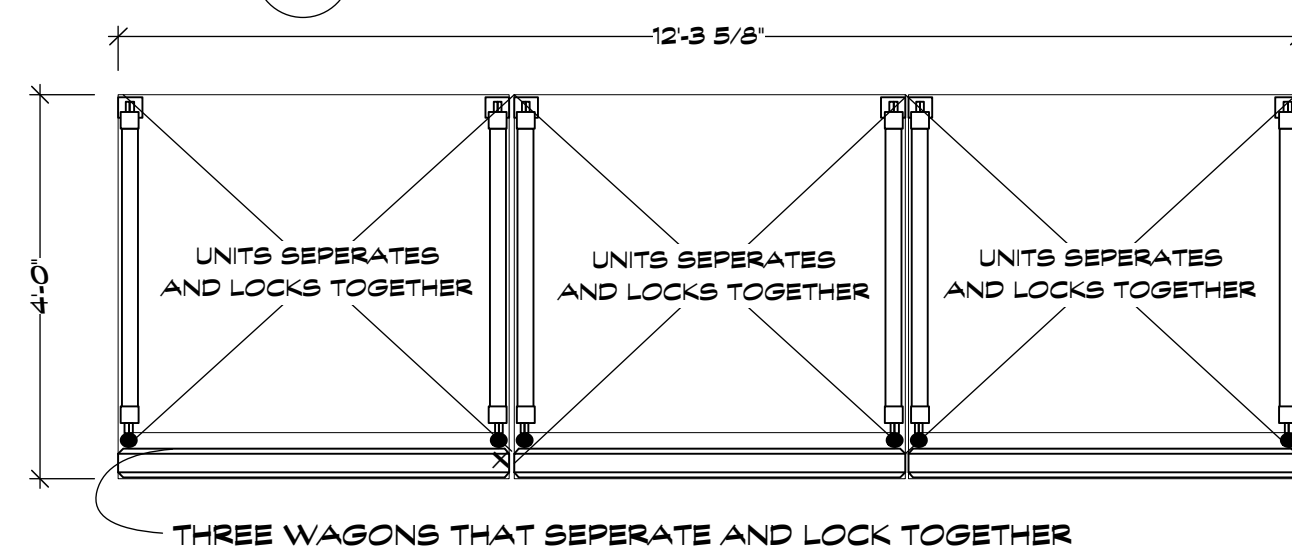

**D** ROLLING MONITORS FOR SECOND FLOOR PLAN  
Scale: 1/2" = 1'-0"

**BUILD 1**  
9 55" MONITORS TOTAL

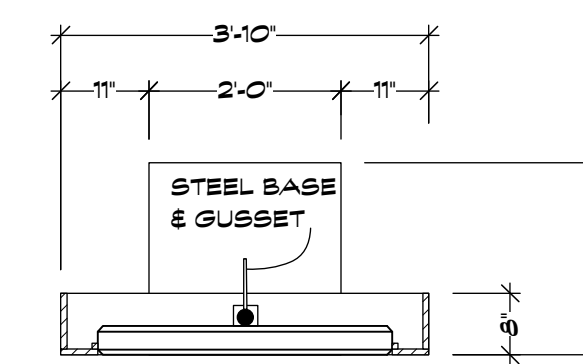

**C** SINGLE MONITOR KIOSK PLAN  
Scale: 1/2" = 1'-0"

**BUILD 5!**  
5 70" MONITORS TOTAL

**TOTAL MONITORS THIS PLATE:**  
 LARGE MONITOR BANK - 6 - 70" SONY KDL-70R520A 62" 1/2 X 36 3/4" X 2 5/8" 79.3 LBS  
 TRIPLE MONITOR KIOSK - 6 - 70" SONY KDL-70R520A 62" 1/2 X 36 3/4" X 2 5/8" 79.3 LBS  
 SINGLE MONITOR KIOSK - 5 - 70" SONY KDL-70R520A 62" 1/2 X 36 3/4" X 2 5/8" 79.3 LBS  
 ROLLING MONITOR 2ND FLR - 9 - SONY KDL-55W200A 48 7/8" X 28 1/2" X 2 1/2"

**NOTE:**  
 - ADJUST ALL DEMINSIONS AS NEEDED  
 SO UNITS THAT COVER MONITOR EDGE BEZEL  
 AND ONLY MONITOR SCREEN SHOWS  
 - DEPTH OF MONITOR BRACKET TBD.  
 MAY NEED TO ADJUST DESIGN ACCORDRINGLY

**REVISED 9/19/13**

MOONQUAKE LAKE	Columbia Pictures Industries, Inc. Director/ Producer: Will Gluck Producer: James Lassiter Executive Producer: Celia Costas Production Designer: Marcia Hinds Art Director: Patricia Woodbridge	Set No. <b>22</b>
		Sheet No. <b>1</b>
Set Name:	STACK'S OFFICE LOBBY...	Drwn: MARTIN F.
Location:	JOHN JAY COLLEGE ~ 860 11TH AVE NY, NY	Scale: 1/2" = 1'-0"
Sheet:	MONITOR BANK & KIOSK	Date: 9/17/13

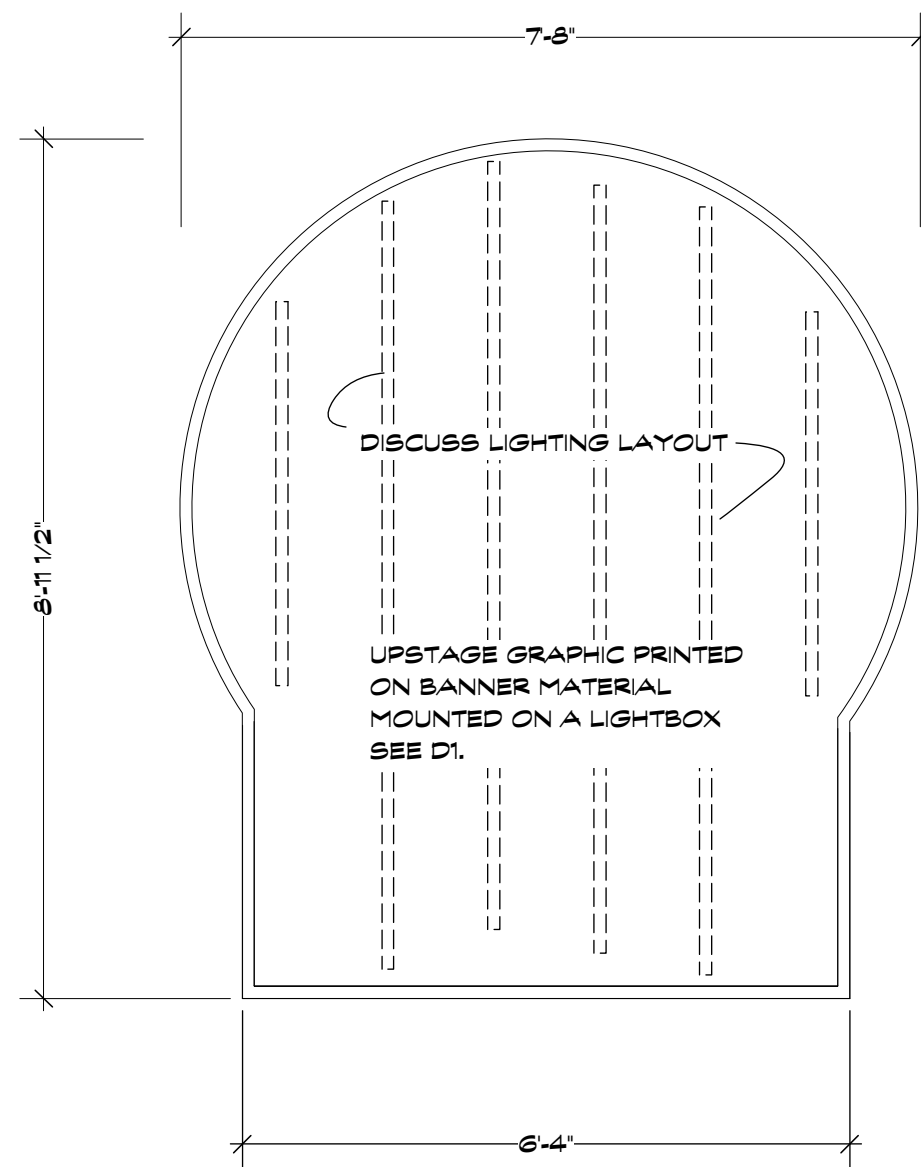

**S2** UPSTAGE MOONQUAKE SIGN LIGHTBOX  
Scale: 1/2" = 1'-0"

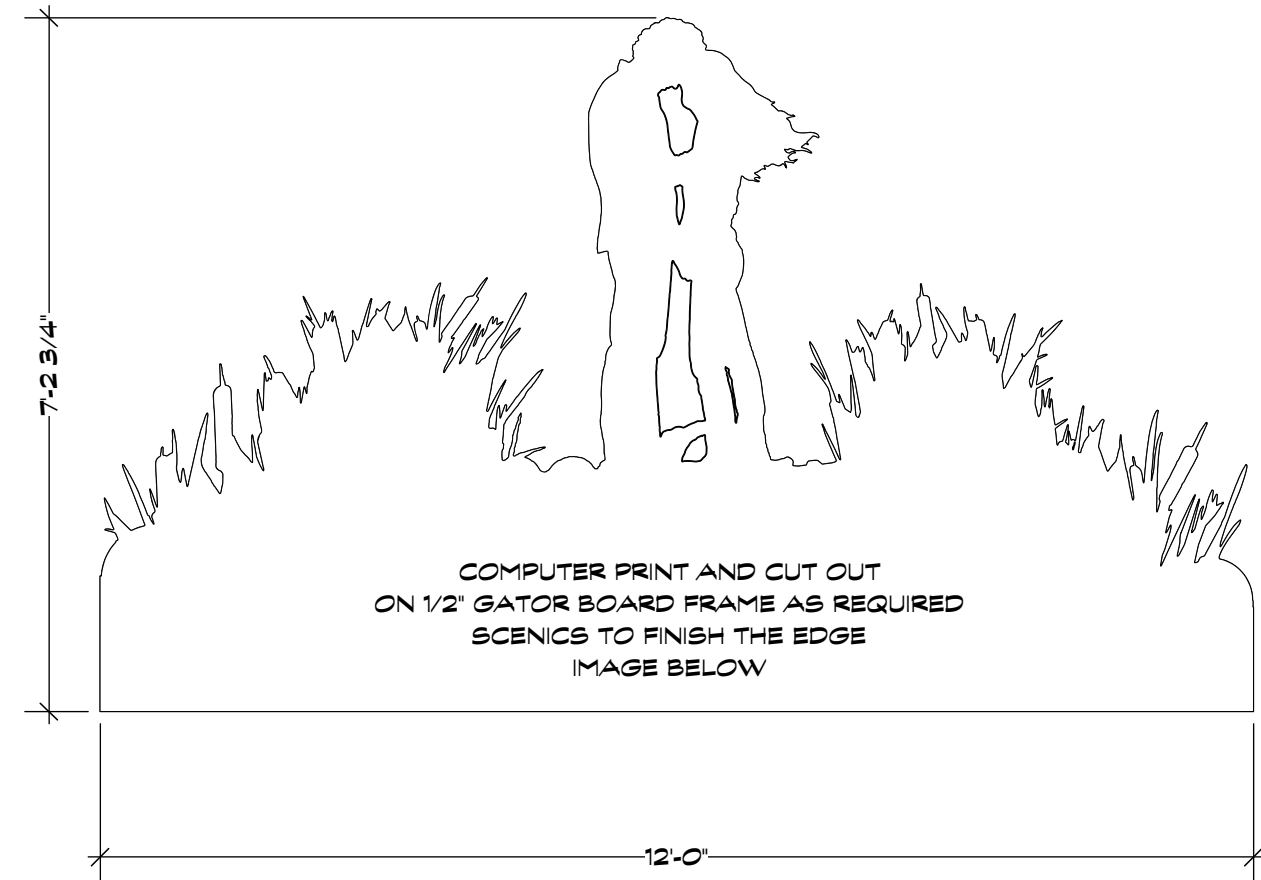

**S1** DOWNSTAGE MOONQUAKE SIGN CUT OUT  
Scale: 1/2" = 1'-0"

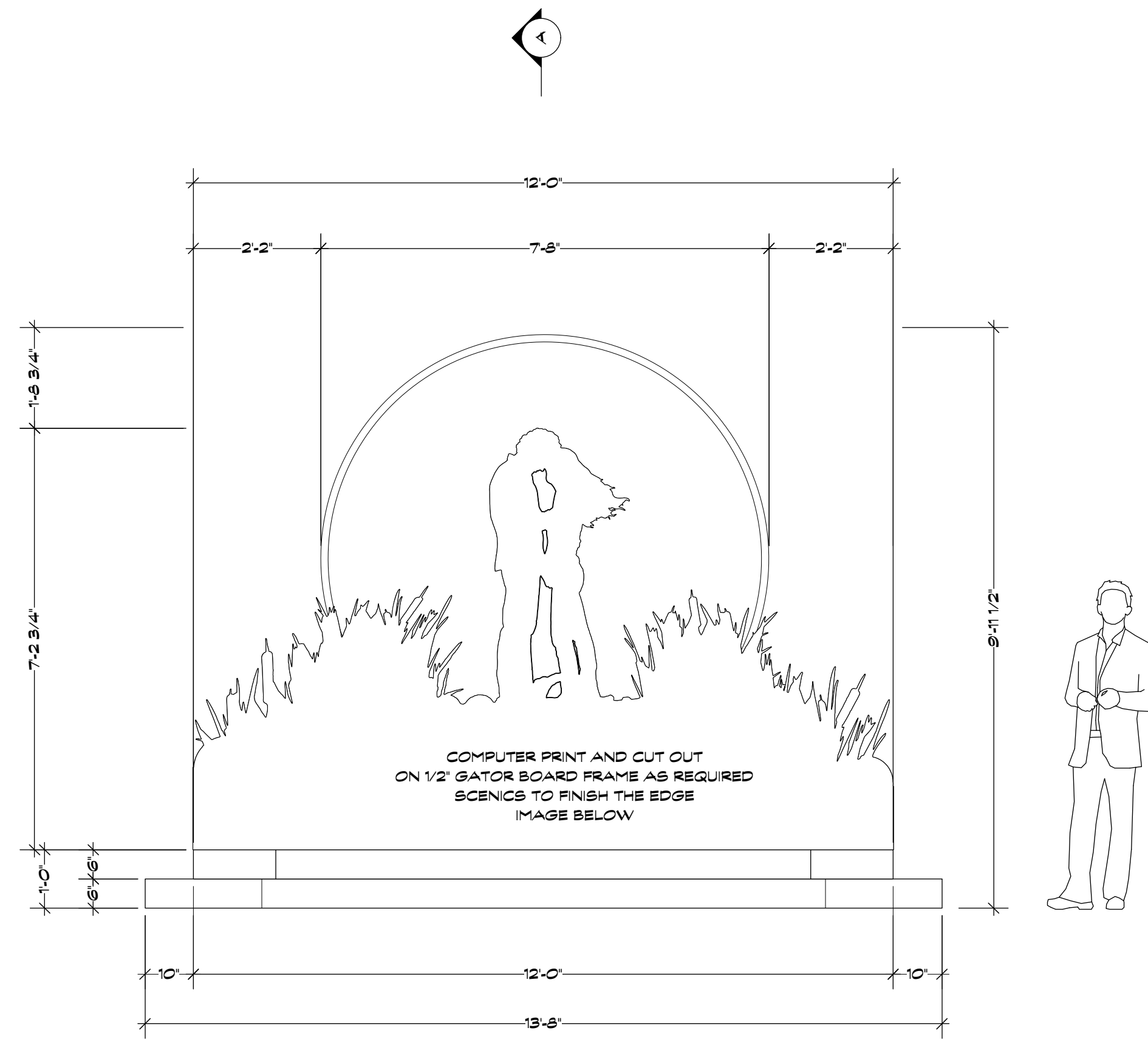

**A** MOONQUAKE LAKE SIGN PLATFORM FRONT  
Scale: 1/2" = 1'-0"

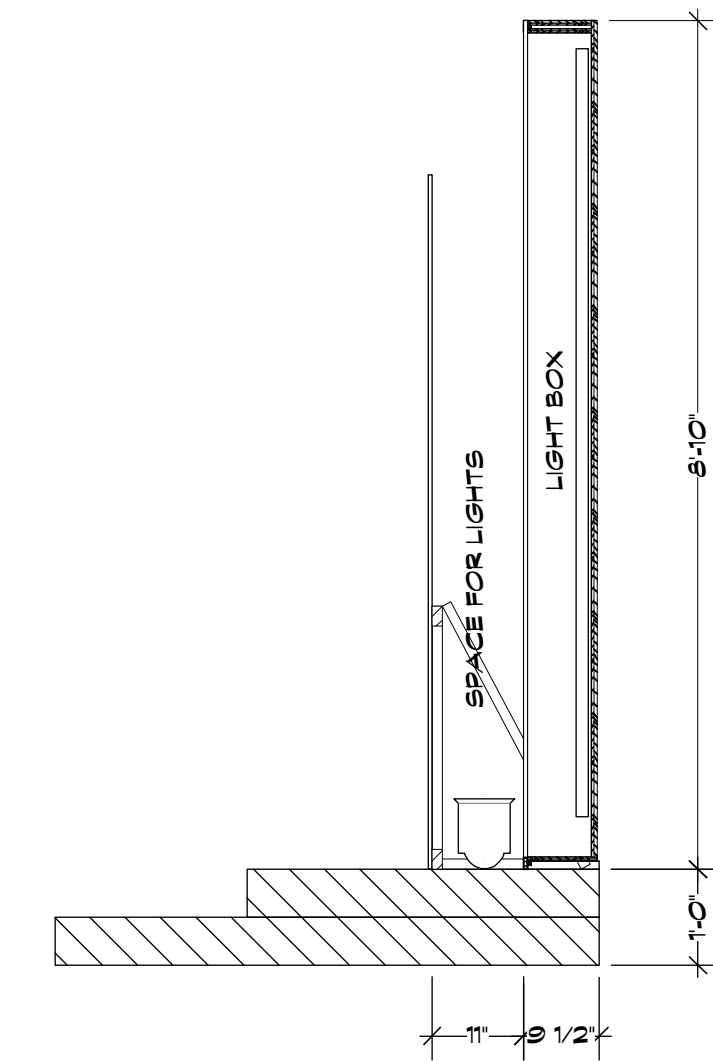

**A-A** MOONQUAKE LAKE SIGN PLATFORM SECTION A-A  
Scale: 1/2" = 1'-0"

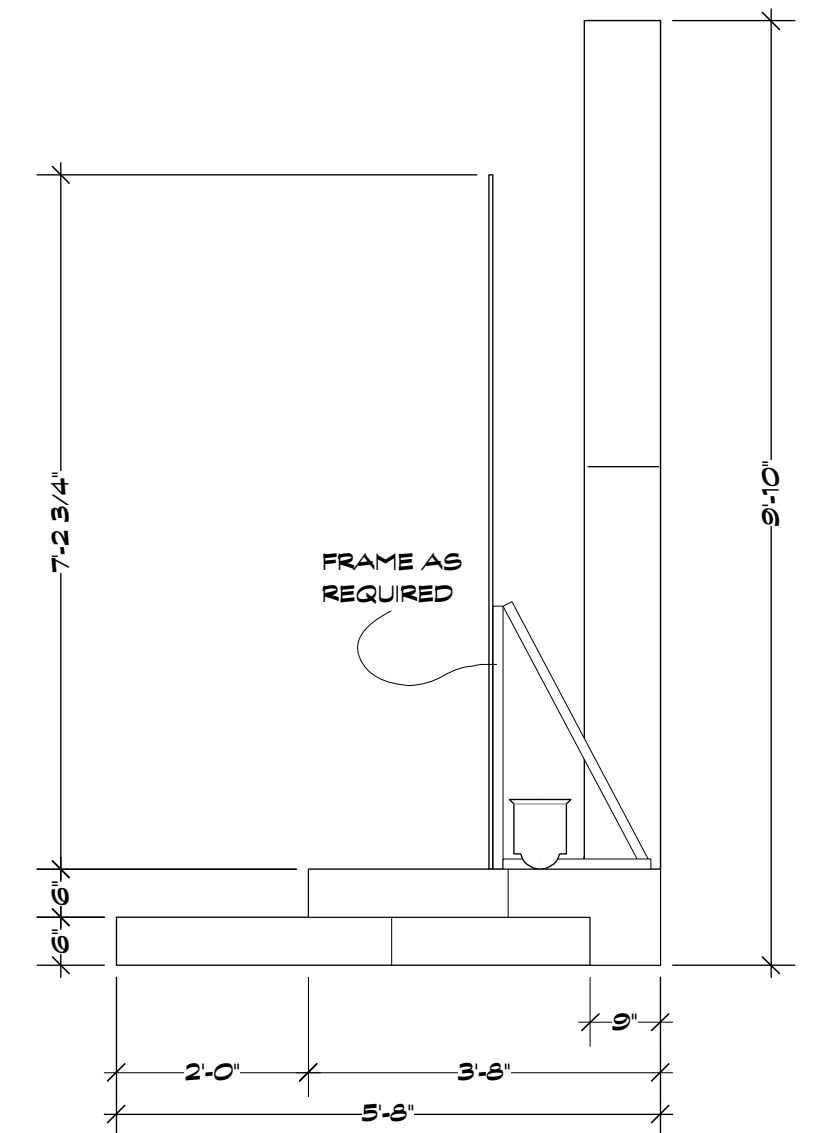

**B** MOONQUAKE LAKE SIGN PLATFORM SIDE  
Scale: 1/2" = 1'-0"

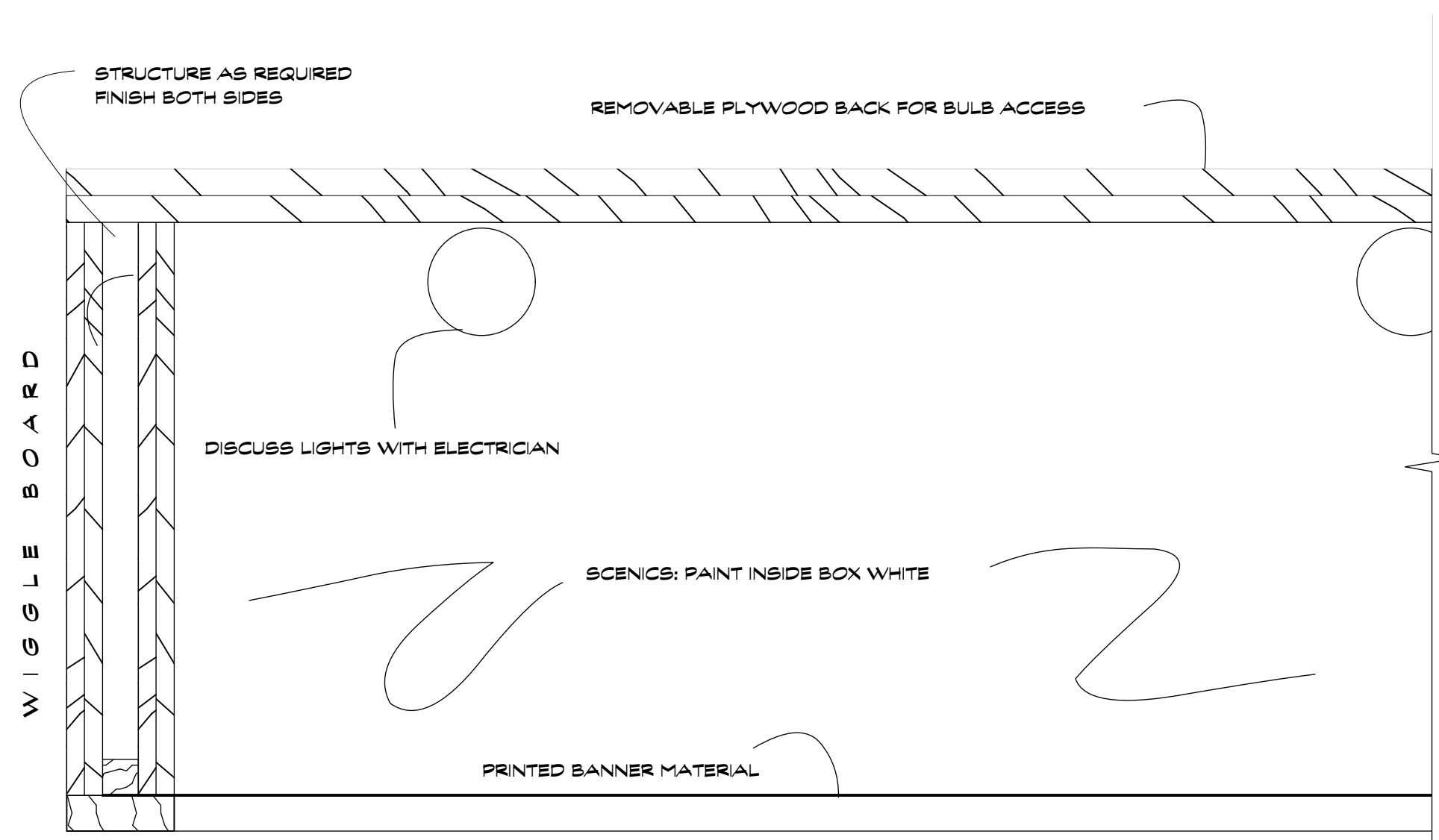

**D1** LIGHT BOX DETAIL  
Scale: Half Actual Size

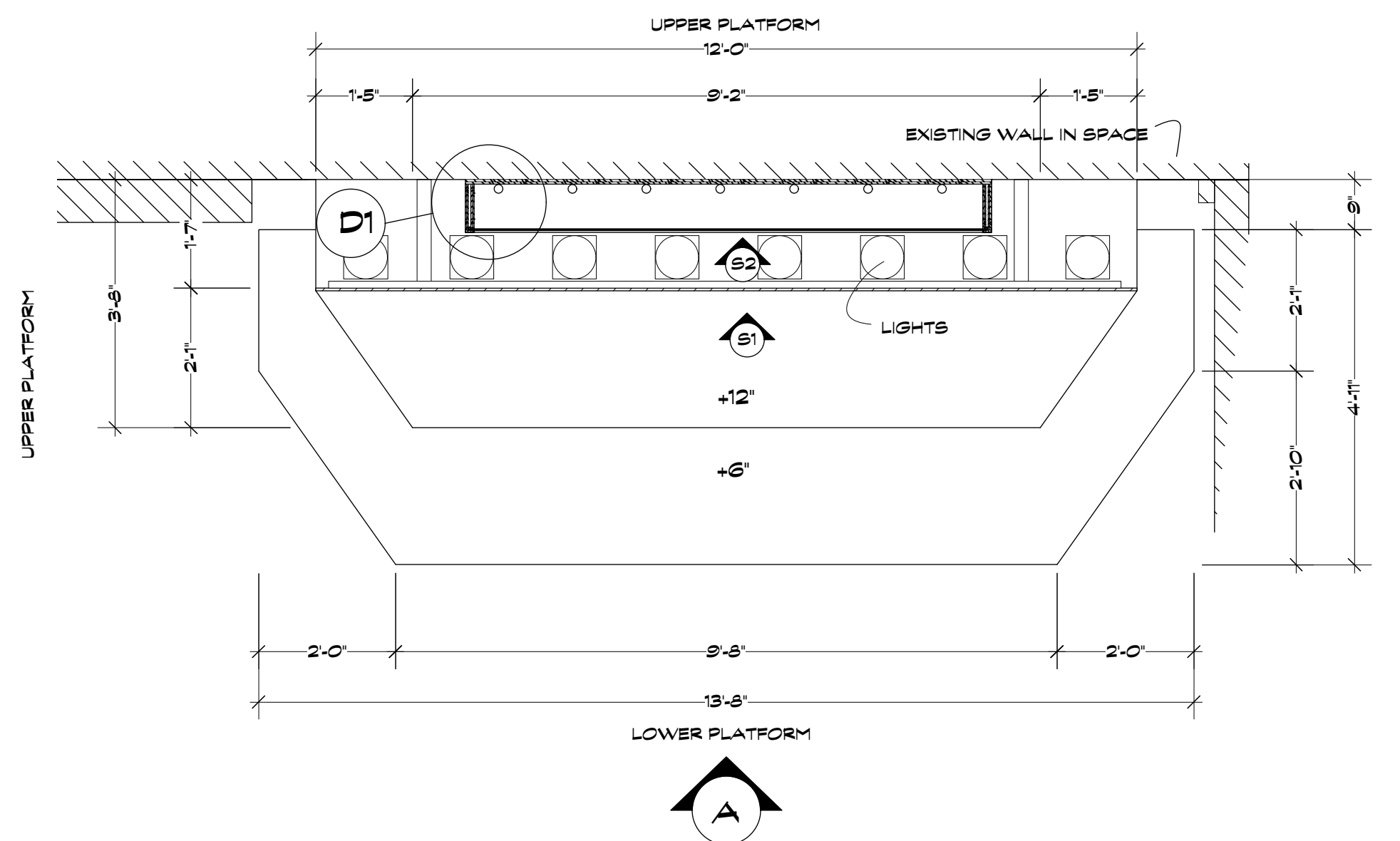

**A** MOON QUACKE LAKE SIGN PLATFORM  
Scale: 1/2" = 1'-0"

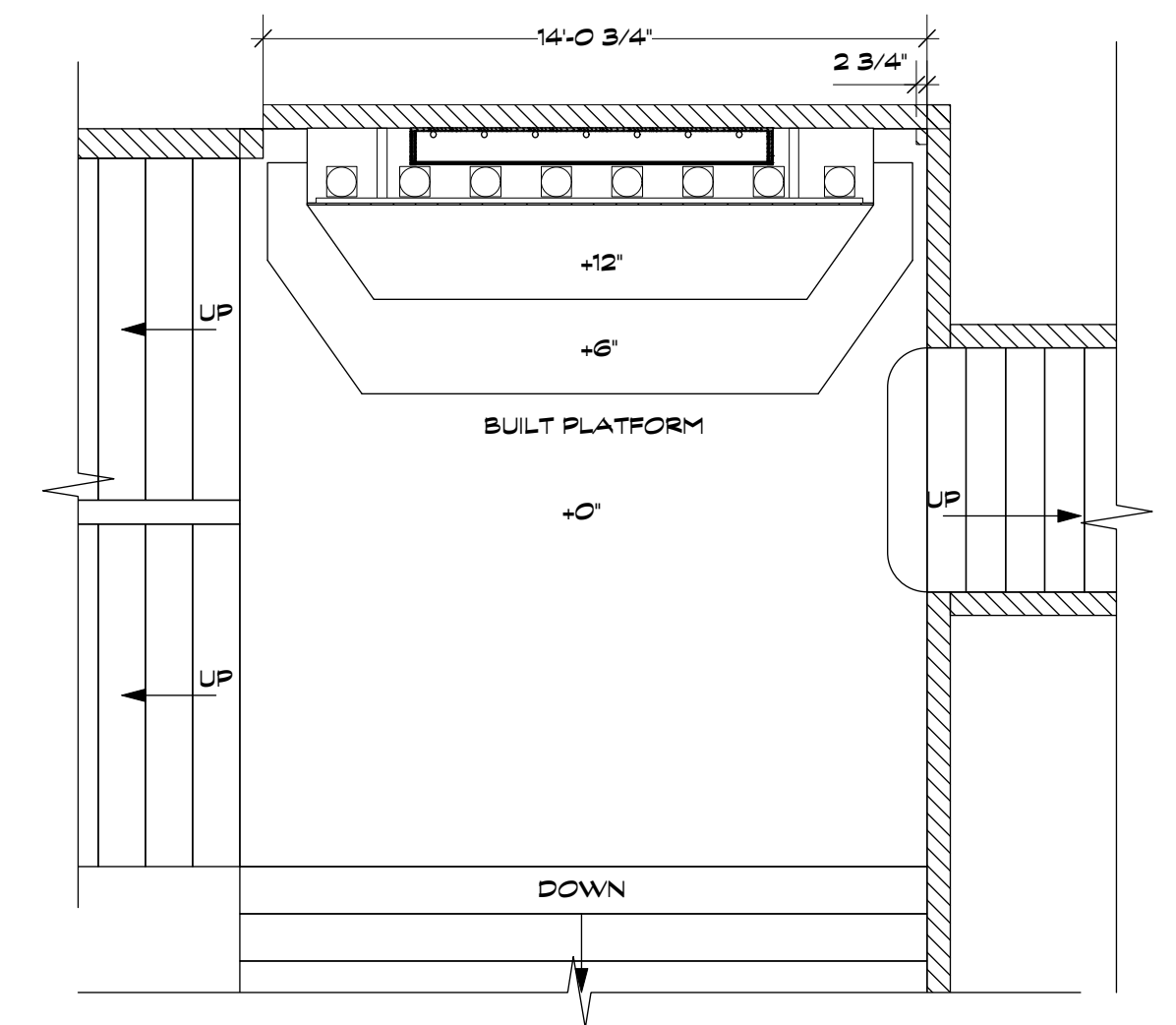

**B** MOONQUAKE PLATFORM IN LOCATION  
Scale: 1/4" = 1'-0"



**C** MOONQUAKE LAKE STANDEE GRAPHIC

**REVISED 10/15/13**

<b>MOONQUAKE LAKE</b>	<b>Columbia Pictures Industries, Inc.</b> Director/ Producer: Will Gluck Producer: James Lassiter Executive Producer: Celia Costas Production Designer: Marcia Hinds Art Director: Patricia Woodbridge	Set No. <b>28</b>
		Sheet No. <b>1</b>
Set Name:	<b>MOVIE THEATER/ AFTER PARTY</b>	Drwn: <b>MARTIN F.</b>
Location:	<b>UNITED PALACE CATHEDRAL BROADWAY @ WEST 176TH ST.</b>	Scale: <b>NOTED</b>
Sheet:	<b>MOONQUACKE LAKE SIGN AND PLATFORM</b>	Date: <b>10/10/13</b>

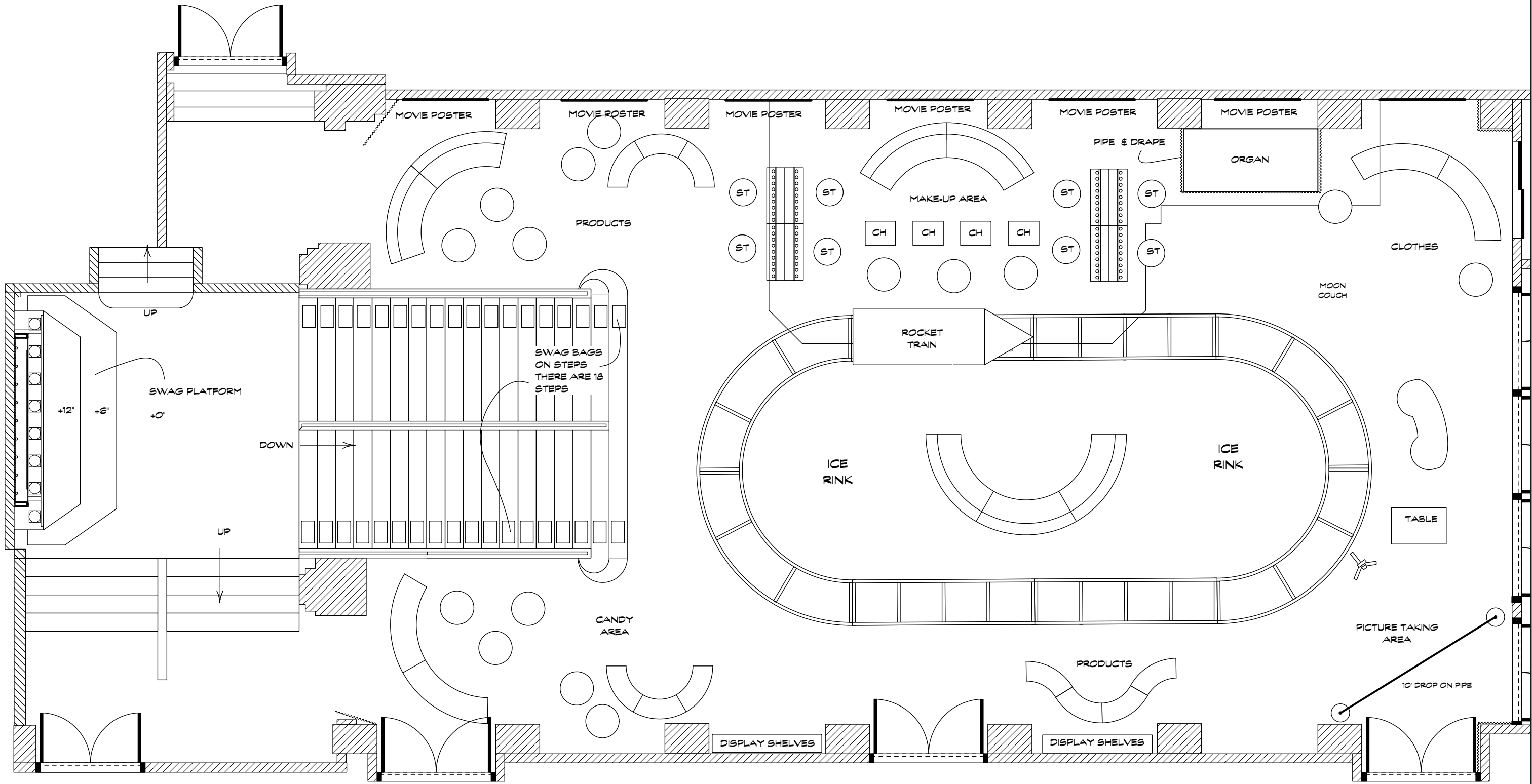

<b>MOONQUAKE LAKE</b>	<b>Columbia Pictures Industries, Inc.</b>		Set Name: <b>MOVIE THEATER / AFTER PARTY</b>	Scale: <b>3/16" = 1'-0"</b>	Set No. <b>28</b>
	Director/ Producer: Will Gluck	Executive Producer: Celia Costas	Producer: James Lassiter	Drawn: <b>MARTIN</b>	Sheet No. <b>10/28/13</b>
	Production Designer: Marcia Hinds	Art Director: Patricia Woodbridge	Sheet: <b>TECHNICAL DRAWING</b>	Date: <b>10/28/13</b>	

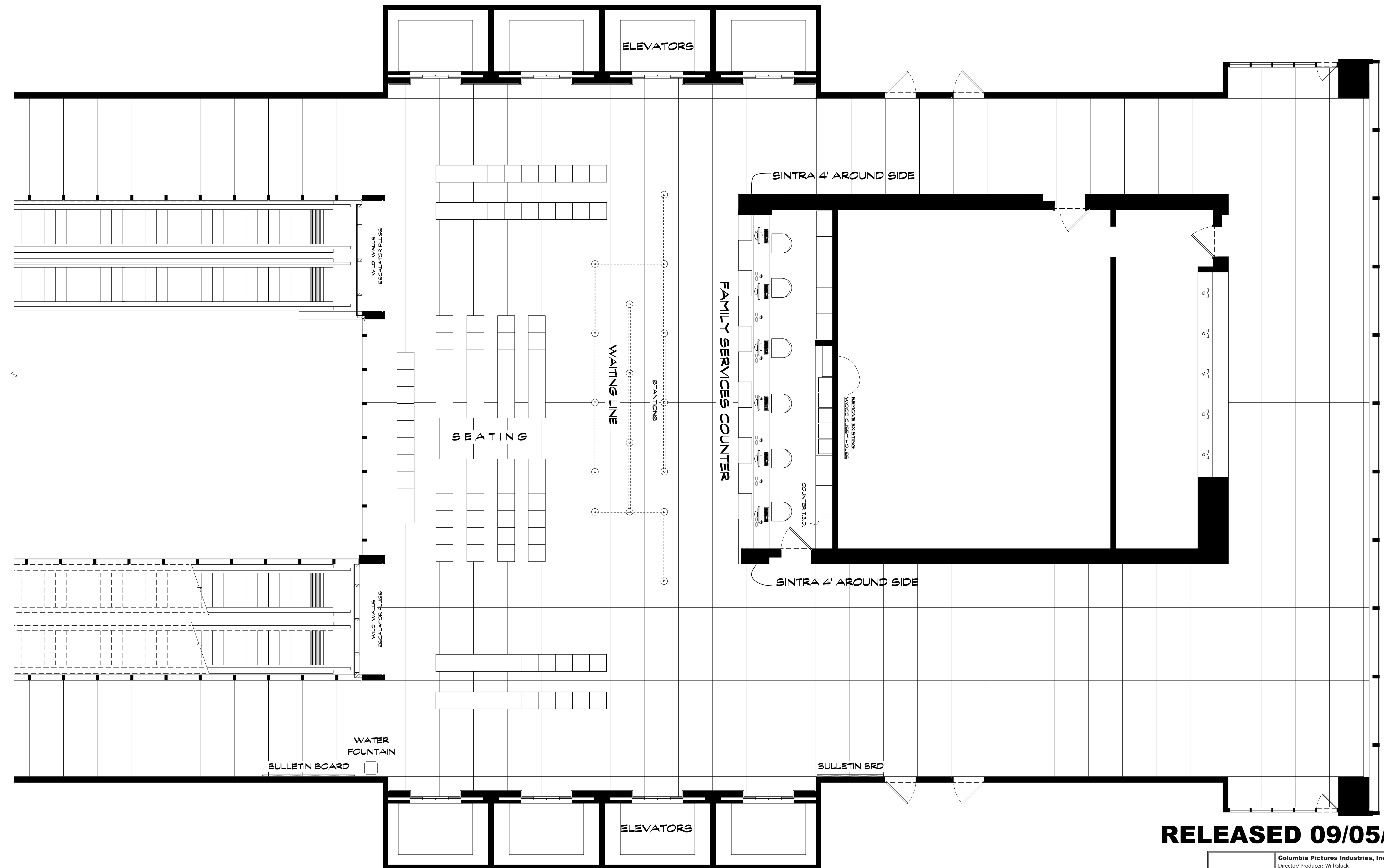

A PLAN  
SCALE: 1/4" = 1'-0"

**RELEASED 09/05/2013**

MOONQUAKE LAKE	Columbia Pictures Industries, Inc. Director/ Producer: Will Gluck Producer: James Lassiter Executive Producer: Celia Costas Production Designer: Marcia Hinds Art Director: Patricia Woodbridge	Set No: <b>18</b>
		Sheet No: <b>01</b>
Set Name: Int. NY State Office - Family Service	Drwn: JKIM	
Location: John Jay College - 860 11th Ave., NY, NY	Scale: AS NOTED	
Sheet: DIRECTOR'S PLAN	Date: 08/01/13	

NOTE:  
BASE BOARD MOULDING  
TO BE COPED AROUND ON SITE  
IF NECESSARY

CHECK CRITICAL SITE WALL  
AND BUILD TO FIT

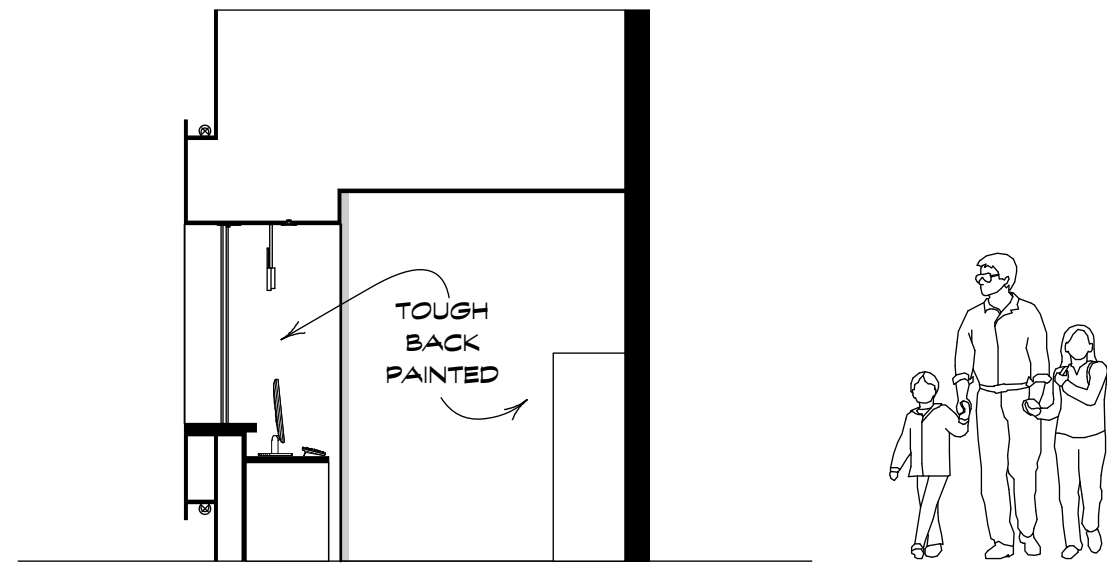
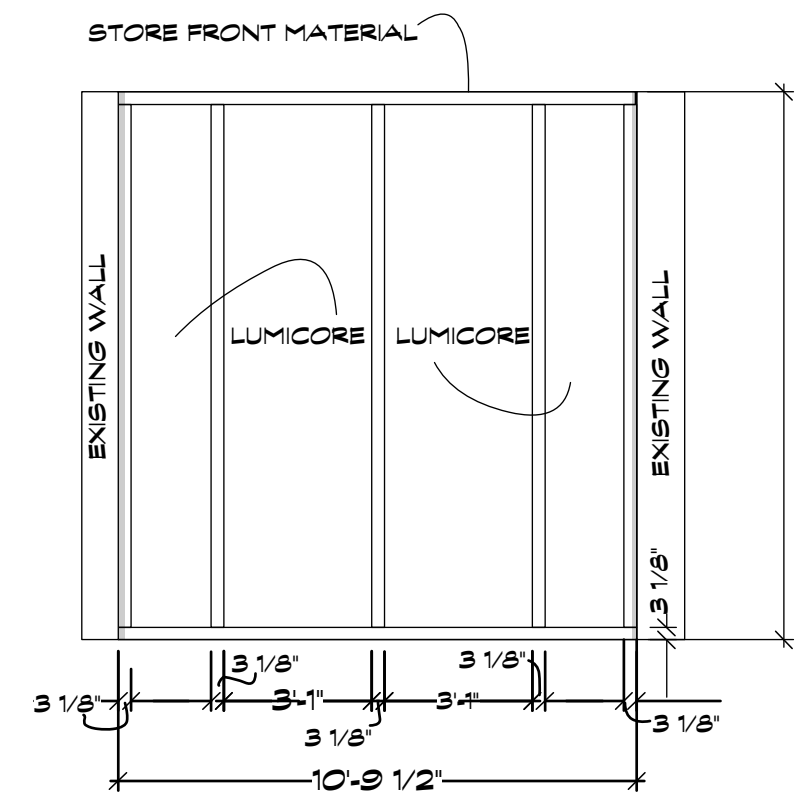

**B** INSIDE LEFT - FAMILY SERVICE COUNTER  
Scale: 1/4" = 1'-0"

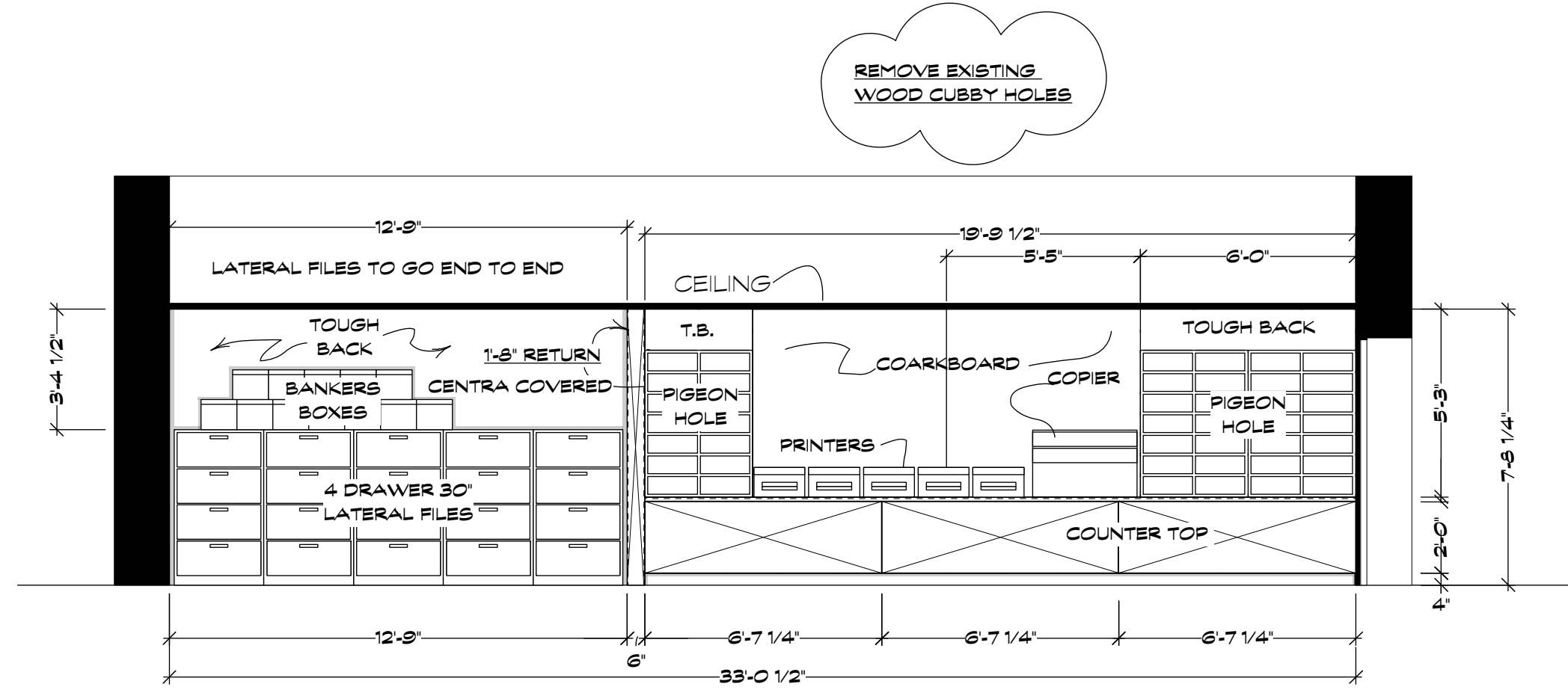

**C** INSIDE BACK - FAMILY SERVICE COUNTER  
Scale: 1/4" = 1'-0"

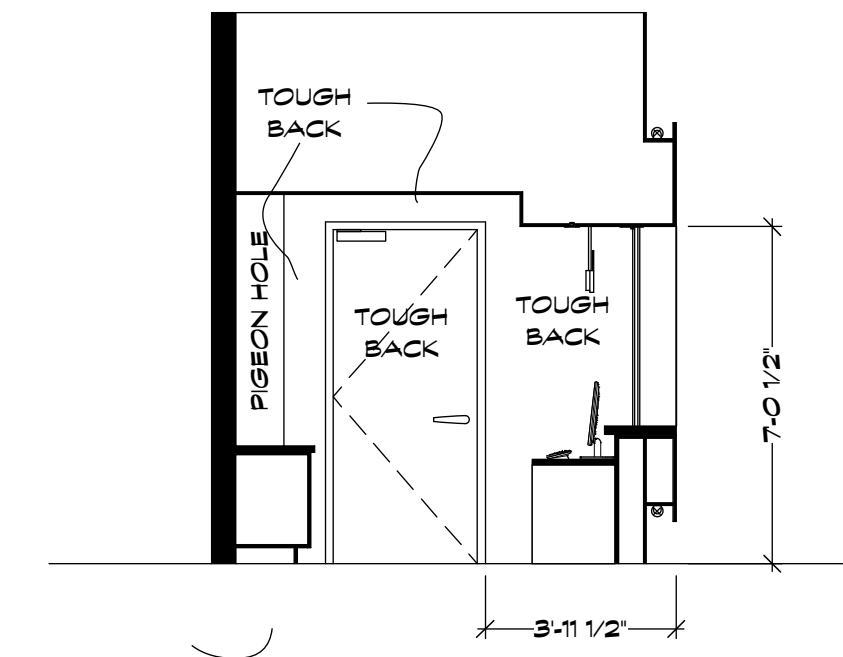

**D** INSIDE RIGHT - FAMILY SERVICE COUNTER  
Scale: 1/4" = 1'-0"

**EP** ELEVATOR PLUG BUILD TWO  
Scale: 1/4" = 1'-0"

**MAKE 2**

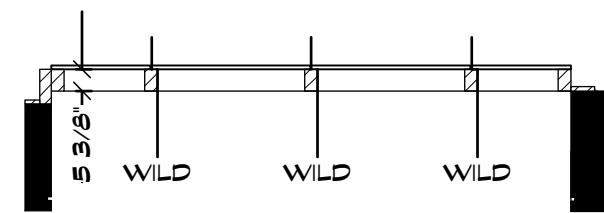

CHECK CRITICAL SITE WALL  
AND BUILD TO FIT

x

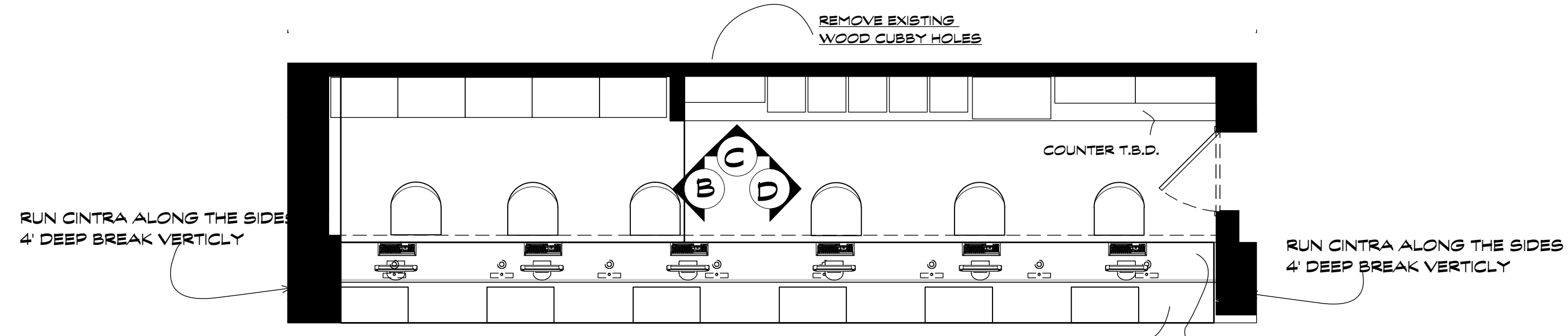

**A** PLAN - FAMILY SERVICE COUNTER  
Scale: 1/4" = 1'-0"

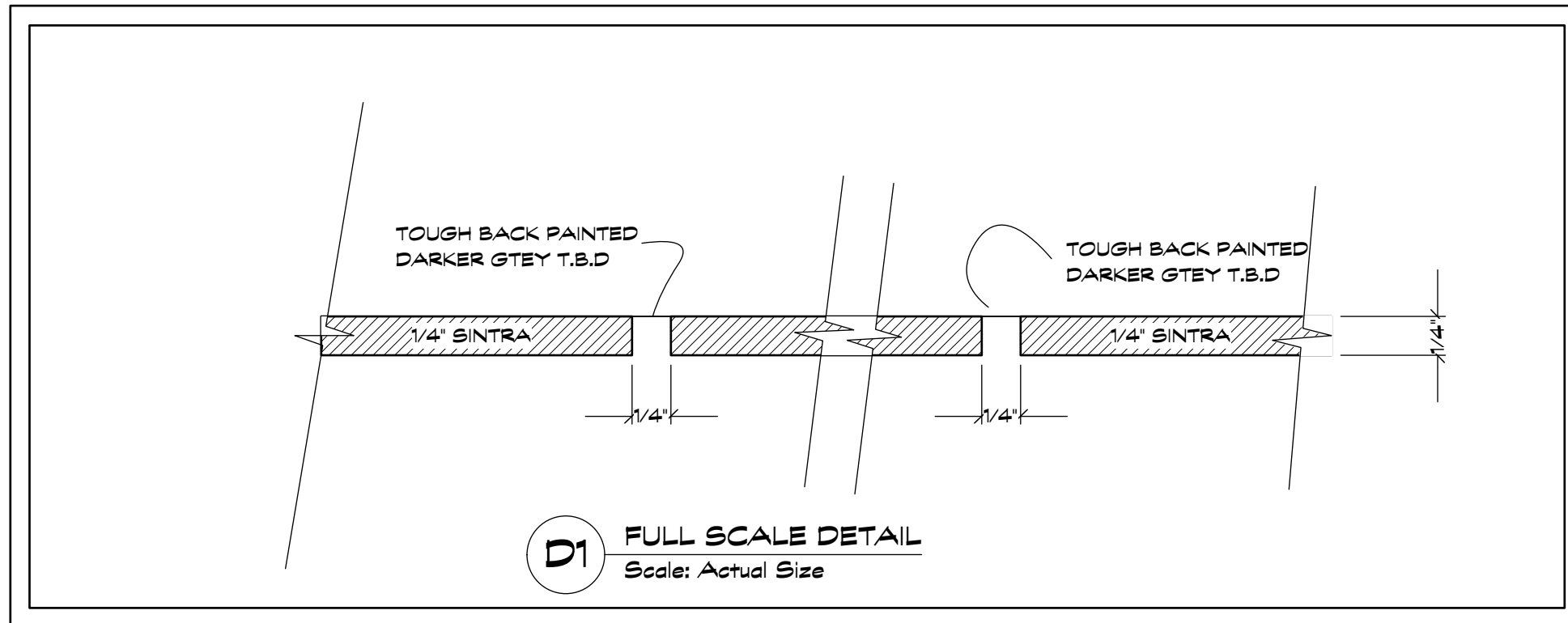
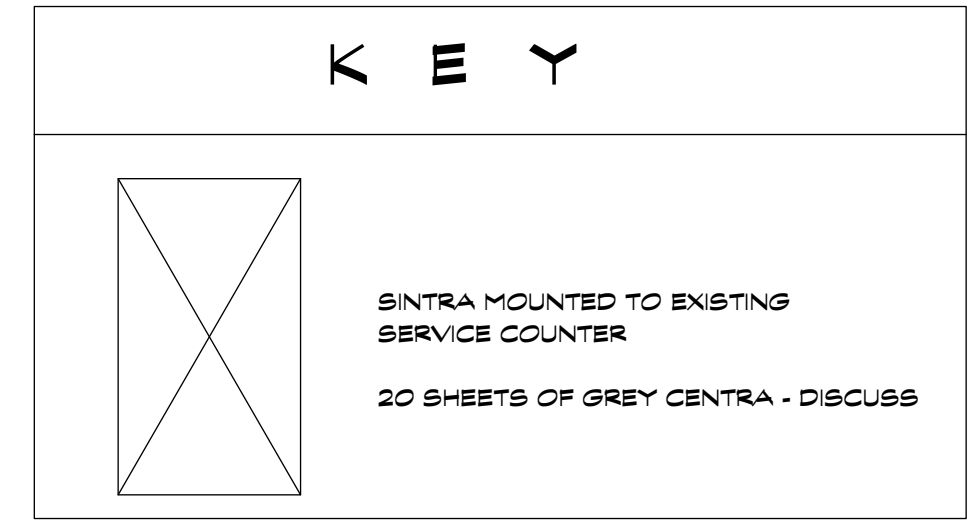

**D1** FULL SCALE DETAIL  
Scale: Actual Size

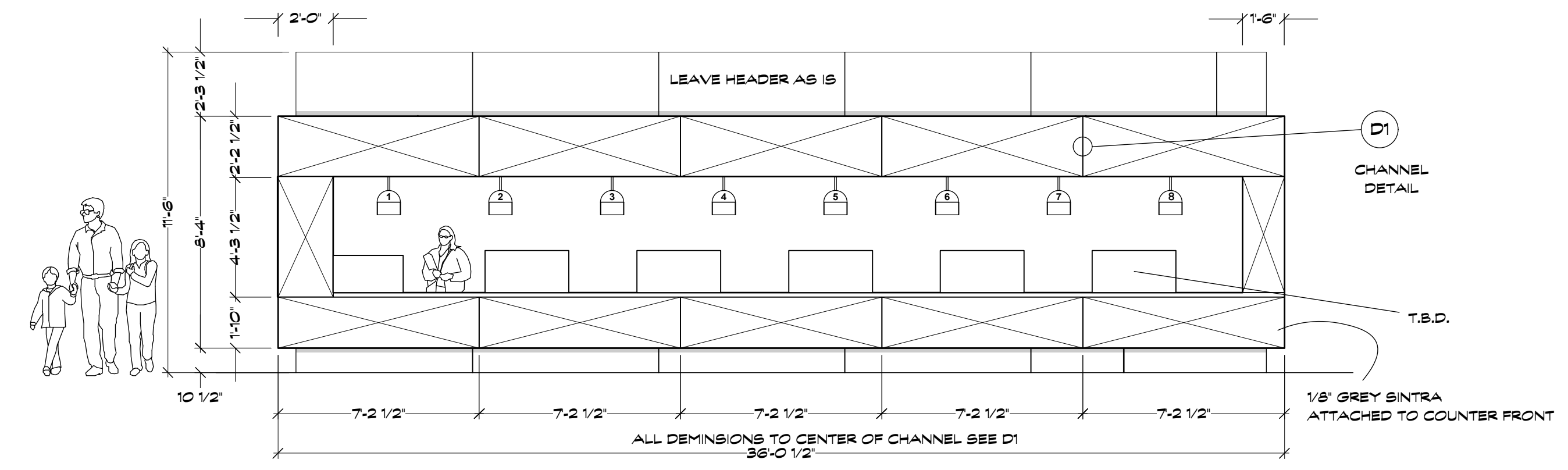

**A** FRONT - FAMILY SERVICE COUNTER  
Scale: 1/4" = 1'-0"

- NOTES:**
- REMOVE EXISTING MONITORS.
  - COVER W/ TOUGH BACK BETWEEN SINTRA PANELS.
  - SINTRA ON OUTSIDE FRONT AND SIDES ONLY.
  - INSIDE IS TOUGH BACK
  - COVER COUNTERTOPS AND FACES WITH VINYL

**REVISED 09/05/2013**

MOONQUAKE LAKE	Columbia Pictures Industries, Inc.	Set No. <b>18</b>
	Director/ Producer: Will Gluck Producer: James Lassiter Executive Producer: Celia Costas Production Designer: Marcia Hinds Art Director: Patricia Woodbridge	Sheet No. <b>04</b>
Set Name: Int. NY State Office - Family Service	Drawn: <b>MDF</b>	Scale: AS NOTED
Location: John Jay College - 860 11th Ave., NY, NY	Sheet:	Date: 09/04/13
<b>ELEVATIONS</b>		

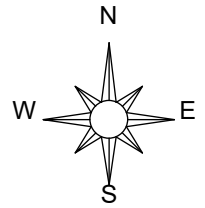

PIPES REQUEST TO GRIPS

LOADING ACCESS

PIPES REQUEST TO GRIPS

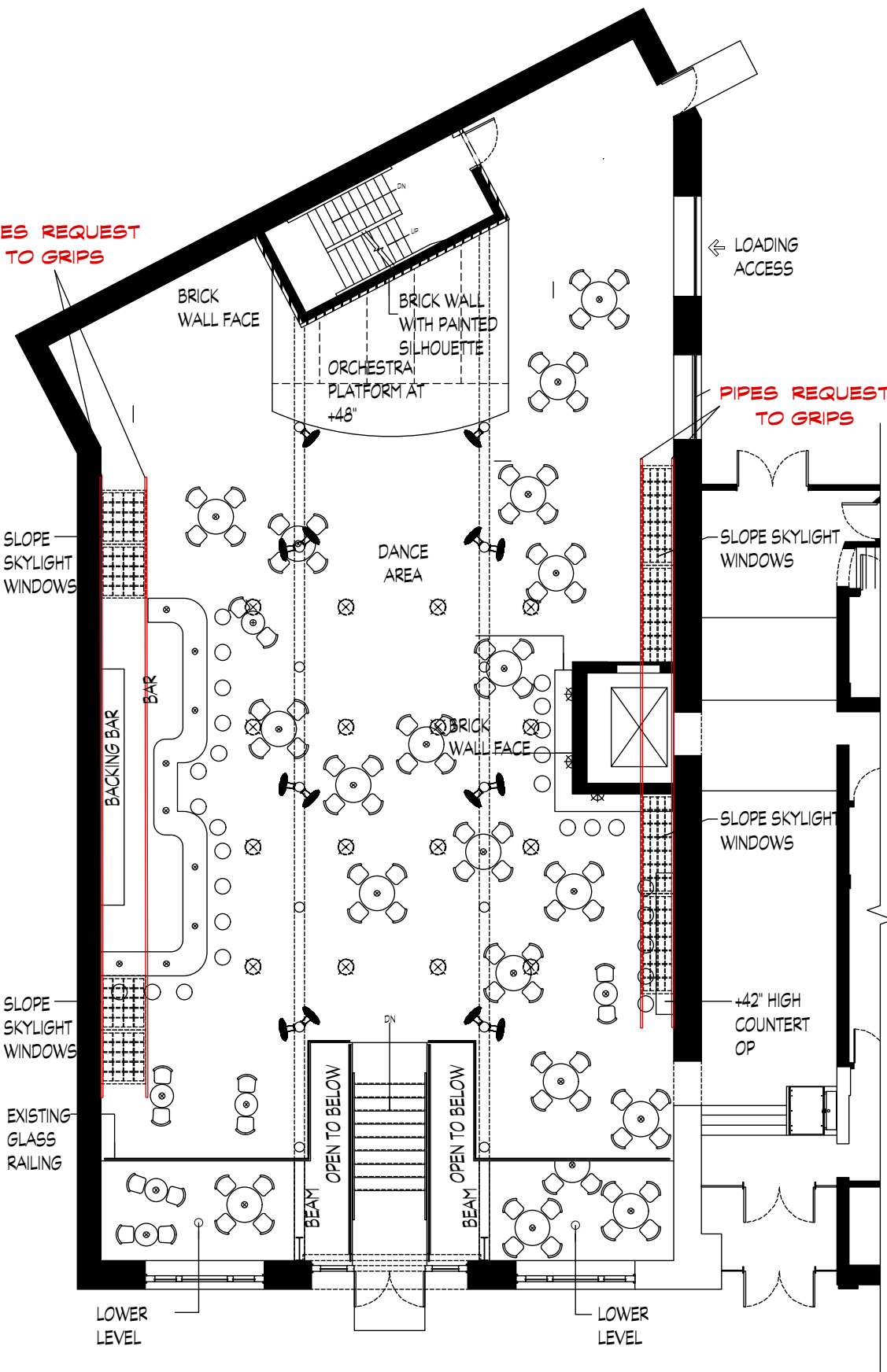

KEY NOTE:

- TABLE LIGHT
- ⊗ HANGING LIGHT
- ⊠ WALL MOUNTED SCENCE LIGHT
- ⊕ +42" HIGH BAR TABLE WITH CHAIRS
- ⊙ +30" HIGH TABLE WITH CHAIRS
- ⊖ (1) OR (2) FANS MOUNTED ONTO EXISTING COLUMN

← WEST 129TH STREET

<b>MOONQUAKE LAKE</b>	<b>Columbia Pictures Industries, Inc.</b> Director/ Producer: Will Gluck Producer: James Lassiter Executive Producer: Celia Costas Production Designer: Marcia Hinds	Set <b>INT.CHARNIN'S</b>	Scale <b>5/64" = 1'-0"</b>	Set No. <b>32B</b>
		Location <b>INT. RED CHARNIN'S</b> <b>1361 AMSTERDAM AVE., NY</b>	Date <b>8/22/13</b>	Sheet No.

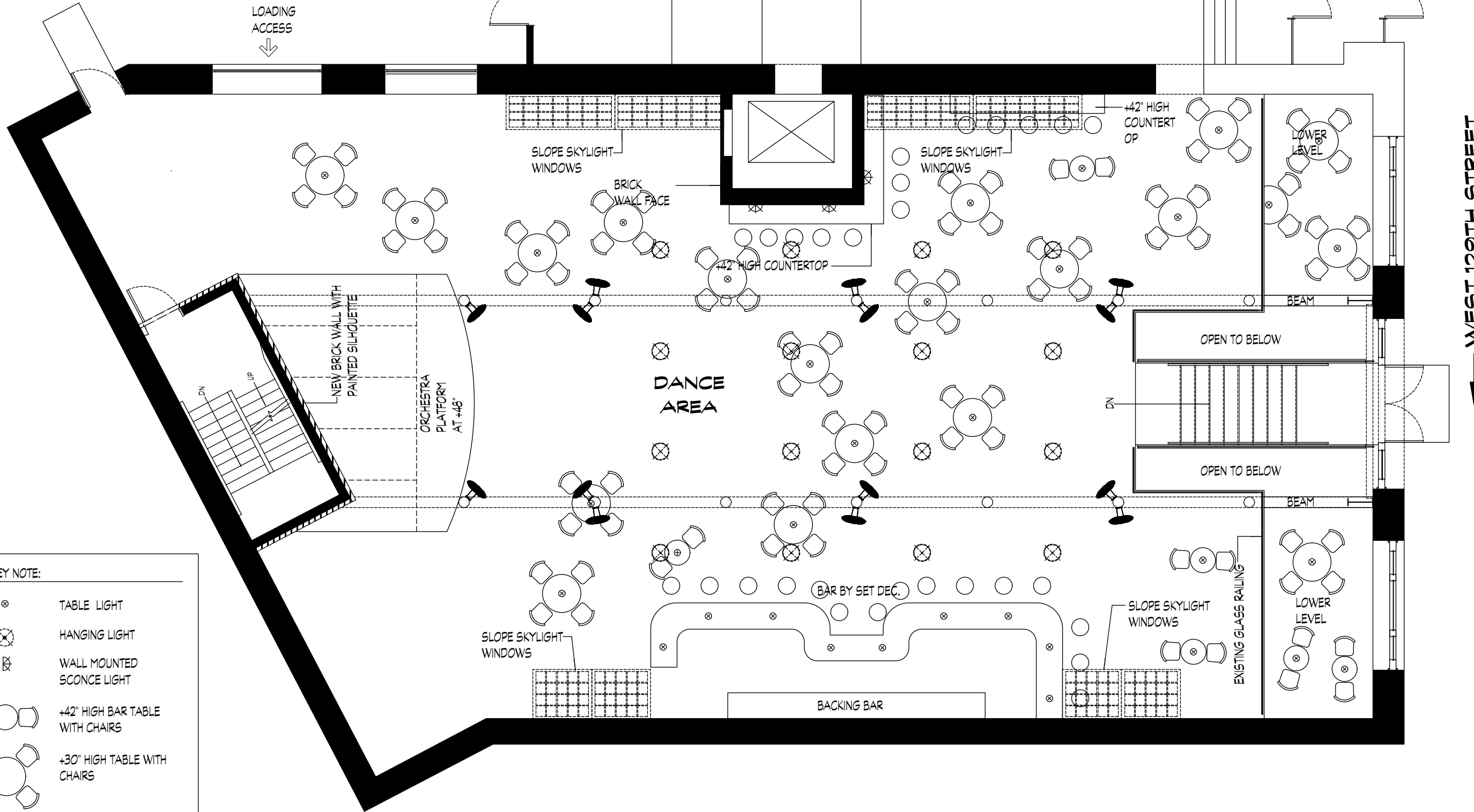
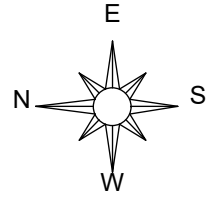

**KEY NOTE:**

- ⊗ TABLE LIGHT
- ⊗ HANGING LIGHT
- ⊗ WALL MOUNTED SCONCE LIGHT
- ⊗ +42" HIGH BAR TABLE WITH CHAIRS
- ⊗ +30" HIGH TABLE WITH CHAIRS
- (1) OR (2) FANS MOUNTED ONTO EXISTING COLUMN

WEST 129TH STREET

<b>MOONQUAKE LAKE</b>	<b>Columbia Pictures Industries, Inc.</b> Director/Producer: Will Gluck Executive Producer: Celia Costas Production Designer: Marcia Hinds	<b>INT. CHARMIN</b> MINK BLDG., 1361 AMSTERDAM AVE., NY	Set No. <b>32A</b> Scale: <b>1/8" = 1'-0"</b> Drwn: <b>JKIM</b> Date: <b>08/22/13</b>
-----------------------	-----------------------------------------------------------------------------------------------------------------------------------------------------	------------------------------------------------------------	------------------------------------------------------------------------------------------------

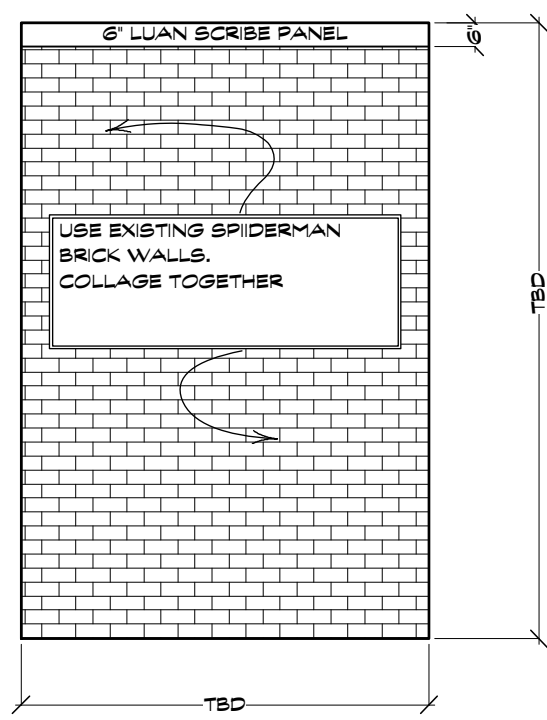

**A** STAIR SHAFT BRICK WALL A  
Scale: 1/4" = 1'-0"

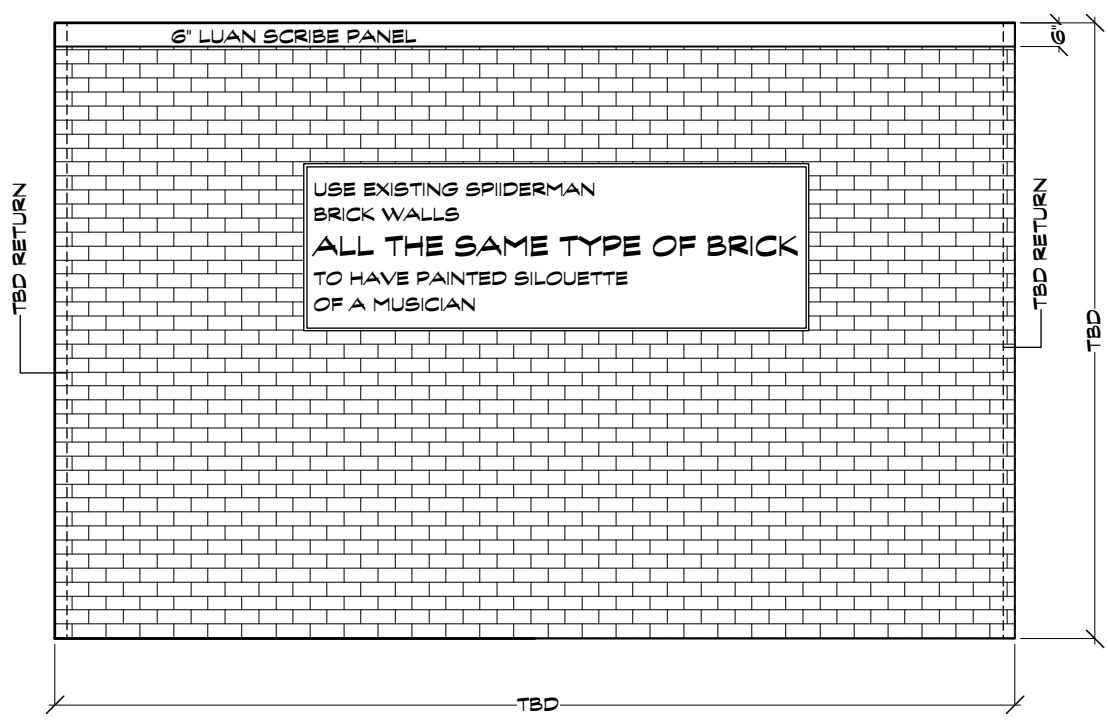

**B** STAIR SHAFT BRICK WALL B  
Scale: 1/4" = 1'-0"

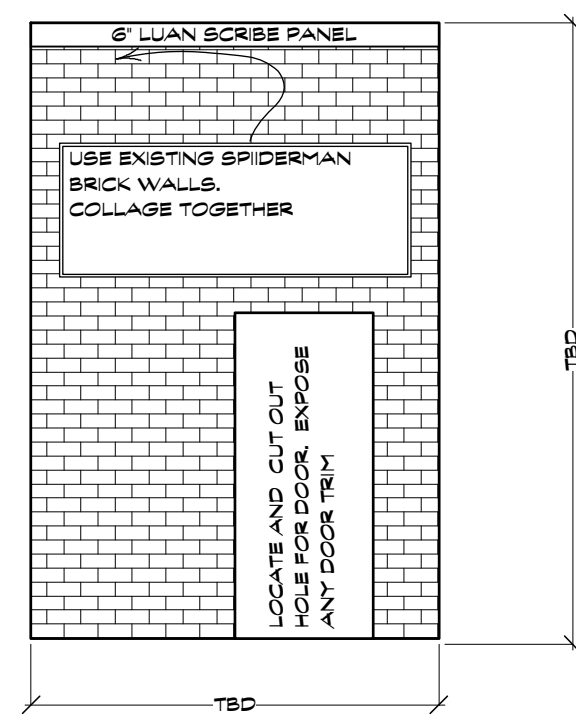

**C** STAIR SHAFT BRICK WALL C  
Scale: 1/4" = 1'-0"

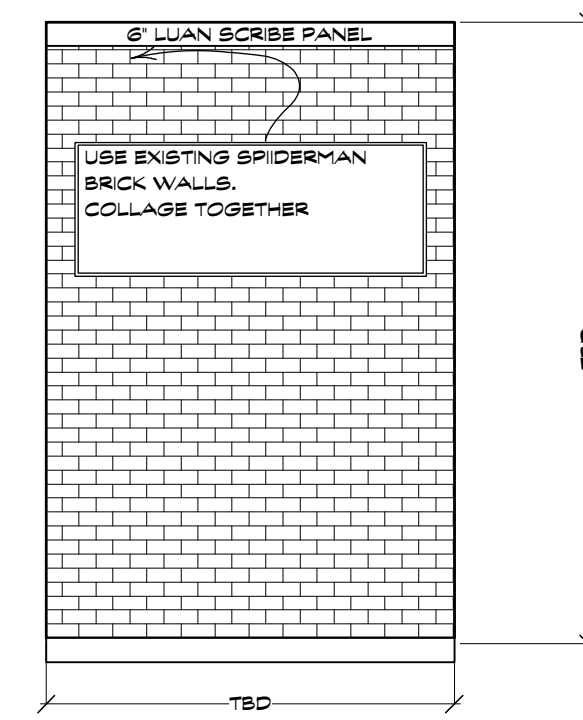
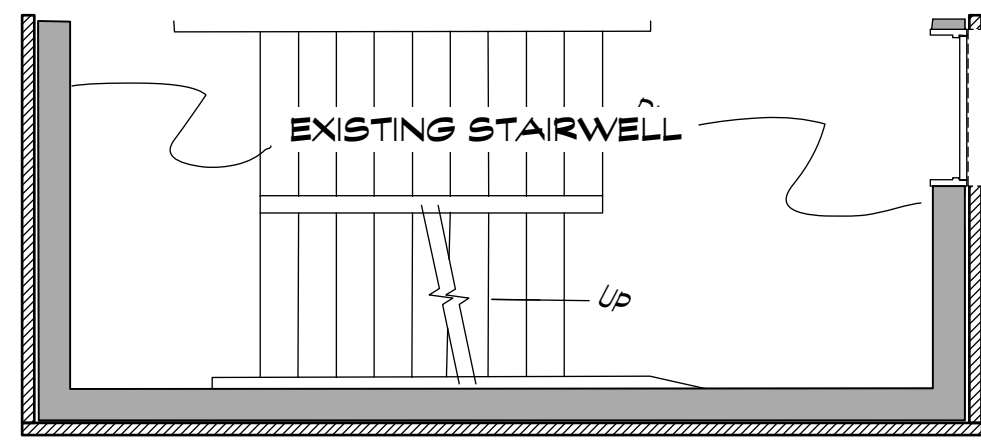

**D** SHAFT BRICK WALL A  
Scale: 1/4" = 1'-0"

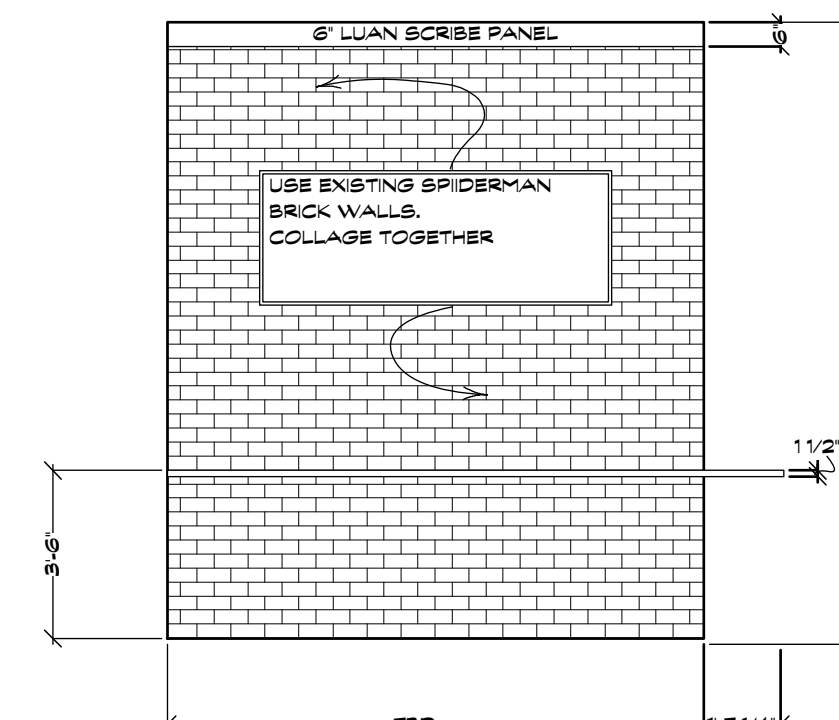

**E** SHAFT BRICK WALL B  
Scale: 1/4" = 1'-0"

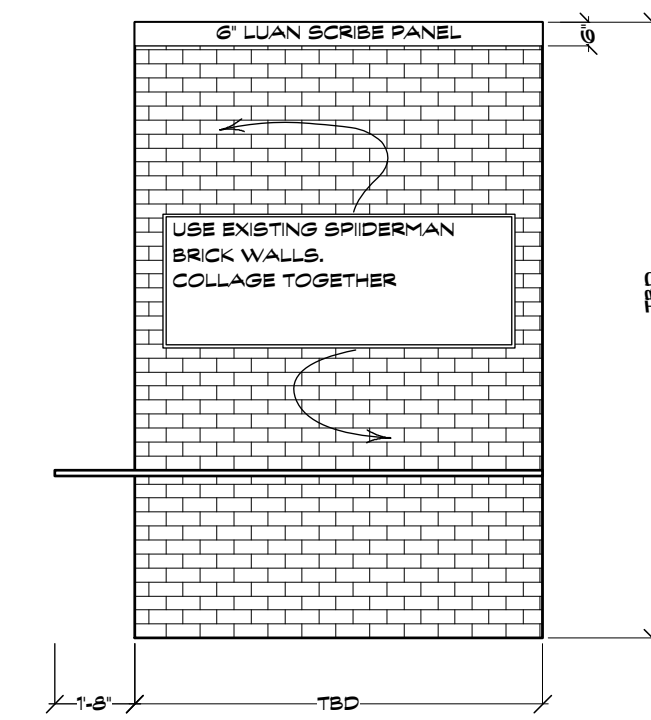

**F** SHAFT BRICK WALL C  
Scale: 1/4" = 1'-0"

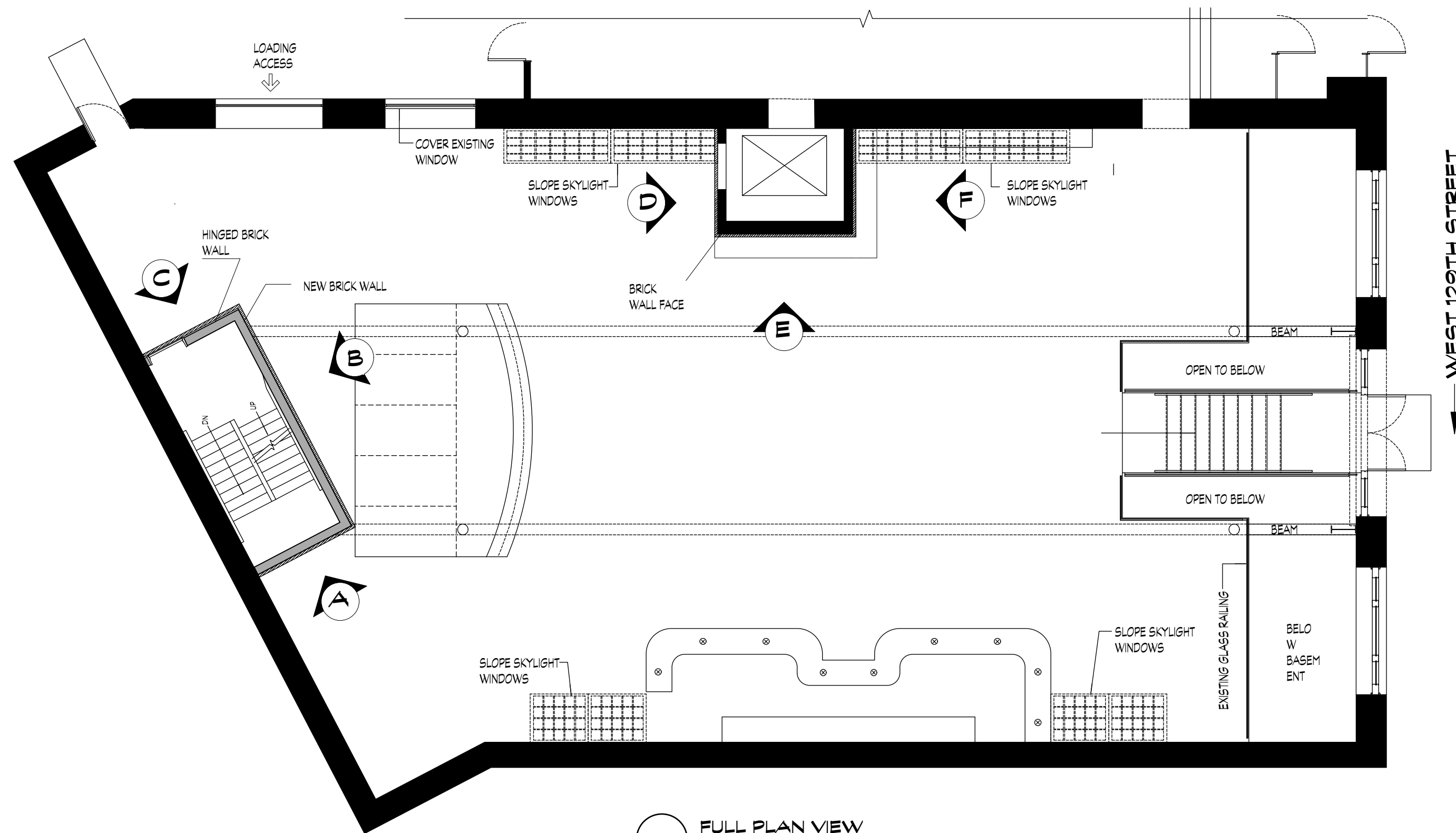
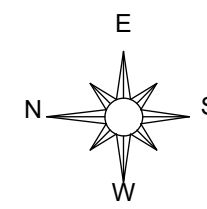
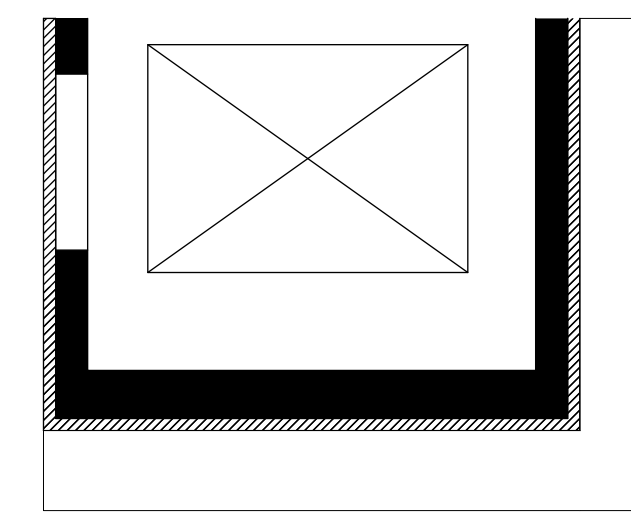

**FULL PLAN VIEW**  
Scale: 1/8" = 1'-0"

<b>MOONQUAKE LAKE</b>	<b>Columbia Pictures Industries, Inc.</b> Director/ Producer: Will Gluck Producer: James Lassiter Executive Producer: Celia Costas Production Designer: Marcia Hinds Art Director: Patricia Woodbridge	Set No: <b>32</b>
		Sheet No: <b>1</b>
Set Name:	<b>HARLEM RESTAURANT</b>	Drwn: <b>MDF</b>
Location:	<b>MINK BUILDING., BLDG AMSTERDAM AVE NY</b>	Scale: <b>NOTED</b>
Sheet:	<b>WALL ELEVATIONS</b>	Date: <b>8/29/13</b>



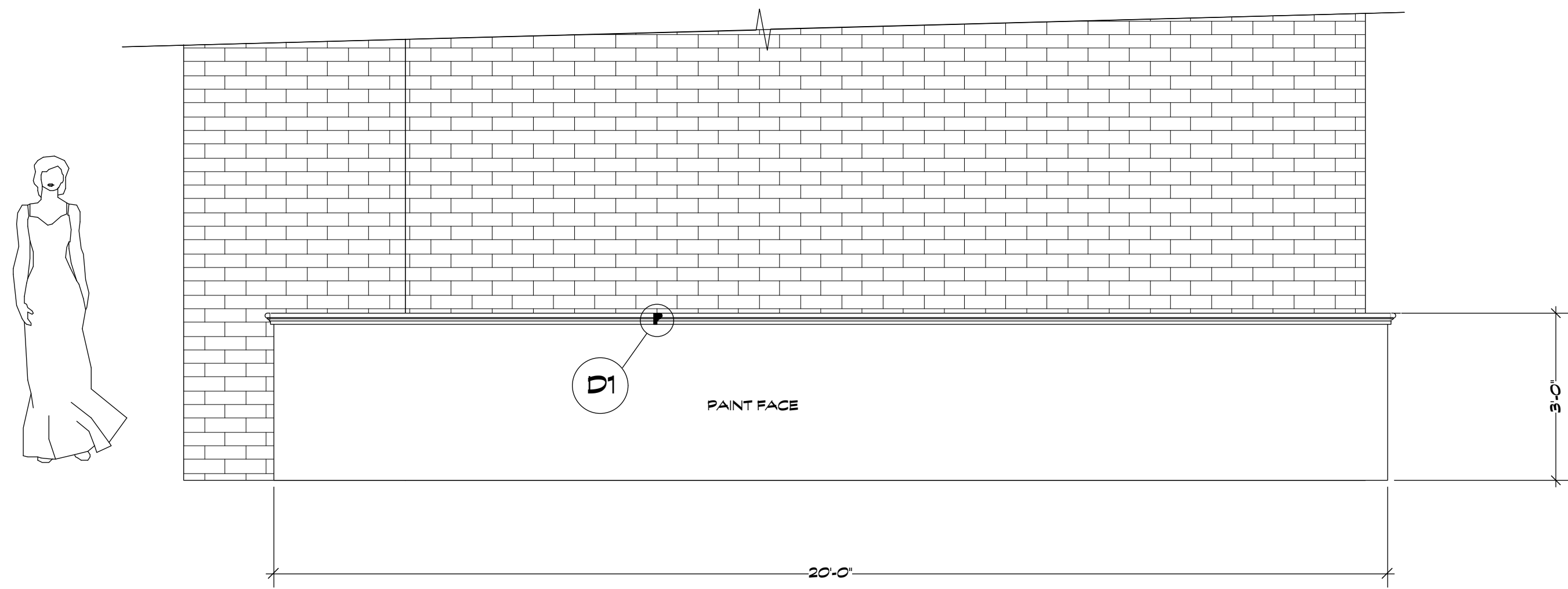

**PLATFORM FRONT**  
Scale: 1/2" = 1'-0"

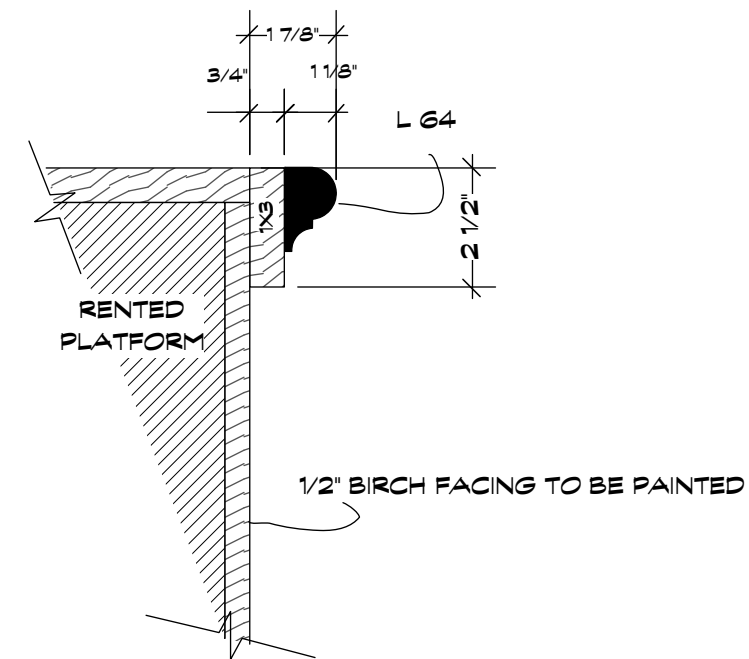

**D1 PLATFORM EDGE DETAIL**  
Scale: 3" = 1'-0"

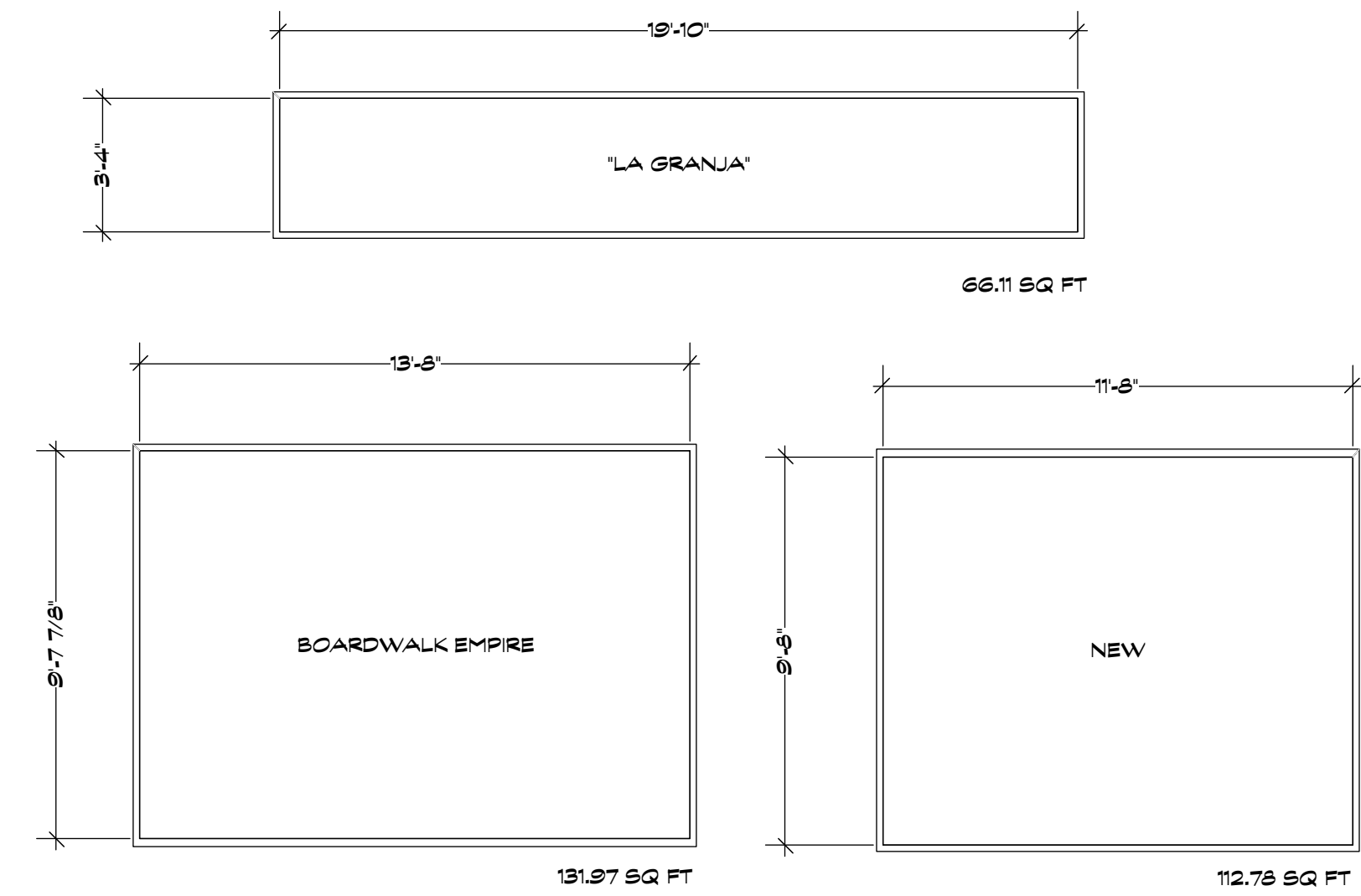

NOTE:  
EXT. OF CHARNIN'S RESTAURANT SET 32. 3 LARGE EXISTING BILLBOARDS TO BE COVERED WITH SHOW GRAPHICS

**CHARNIN'S EXT. BILLBOARDS TOTAL: 310.86 SQ FEET**  
Scale: 1/4" = 1'-0"

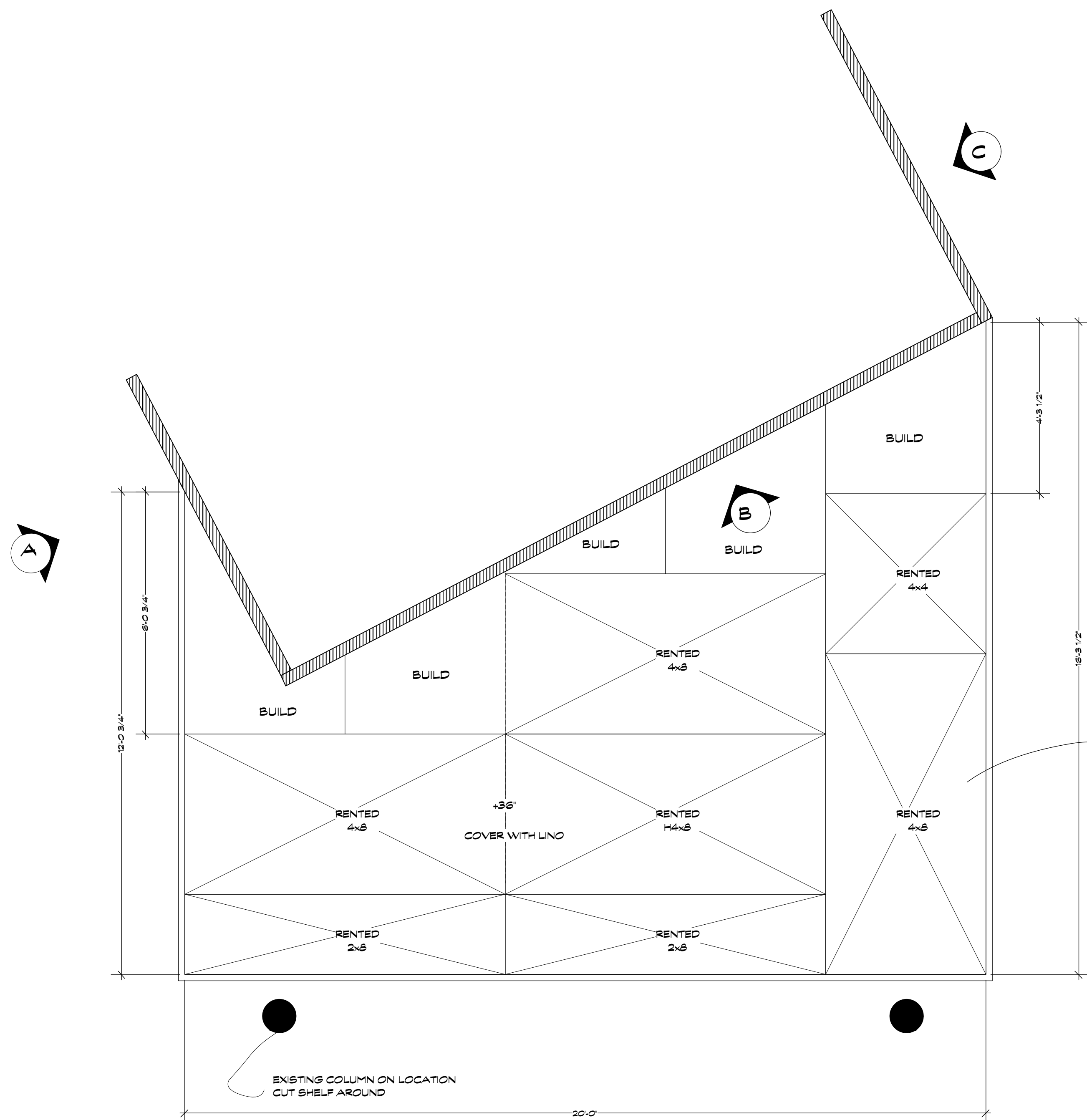

**PLATFORM PLAN**  
Scale: 1/2" = 1'-0"

RENTED AND BUILT PLATFORMS COVERED DIRECTLY W/ LINOLEUM

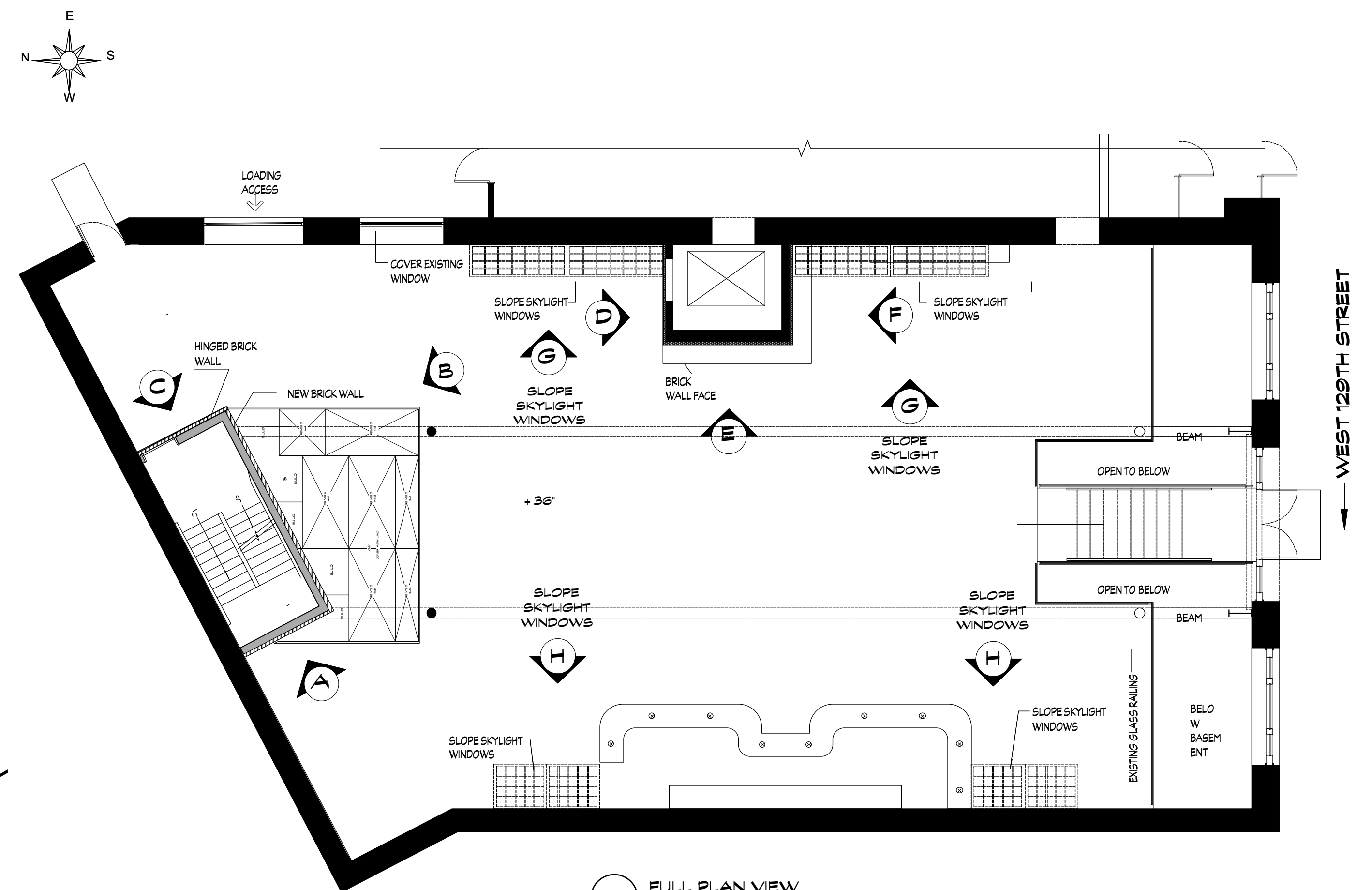

**FULL PLAN VIEW**  
Scale: 1/8" = 1'-0"

**RELEASED 10/30/13**

<b>MOONQUAKE LAKE</b>	<b>Columbia Pictures Industries, Inc.</b> Director/ Producer: Will Gluck Producer: James Lassiter Executive Producer: Celia Costas Production Designer: Marcia Hinds Art Director: Patricia Woodbridge	Set No. <b>32</b>
		Sheet No. <b>4</b>
Set Name:	<b>HARLEM RESTAURANT</b>	Drawn: <b>MDF</b>
Location:	<b>MINK BUILDING, BLDG AMSTERDAM AVE NY</b>	Scale: <b>NOTED</b>
Sheet:	<b>WALL ELEVATIONS</b>	Date: <b>8/29/13</b>

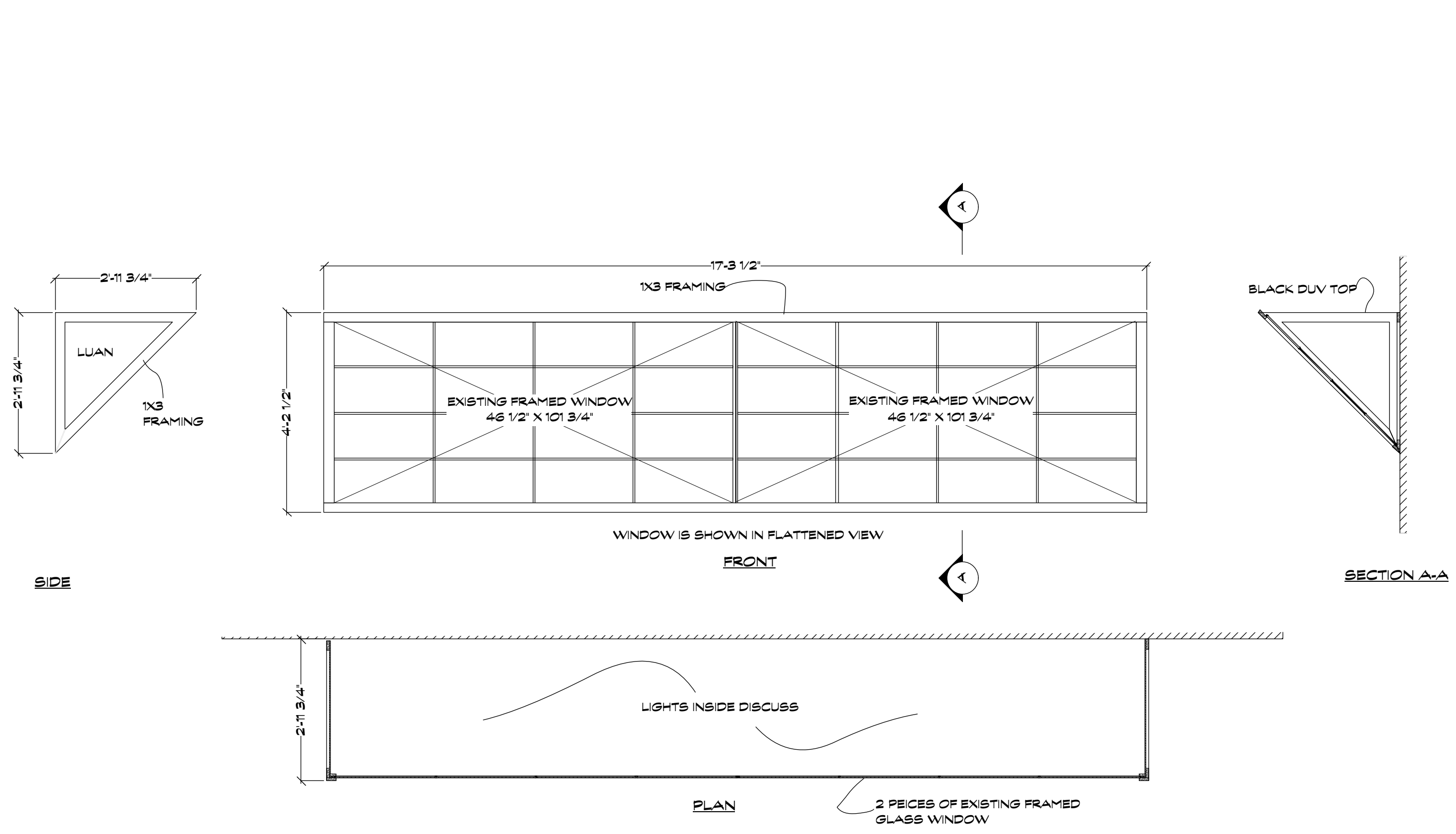

**G** SLOPED SKYLIGHT MAKE 2  
Scale: 1/2" = 1'-0"

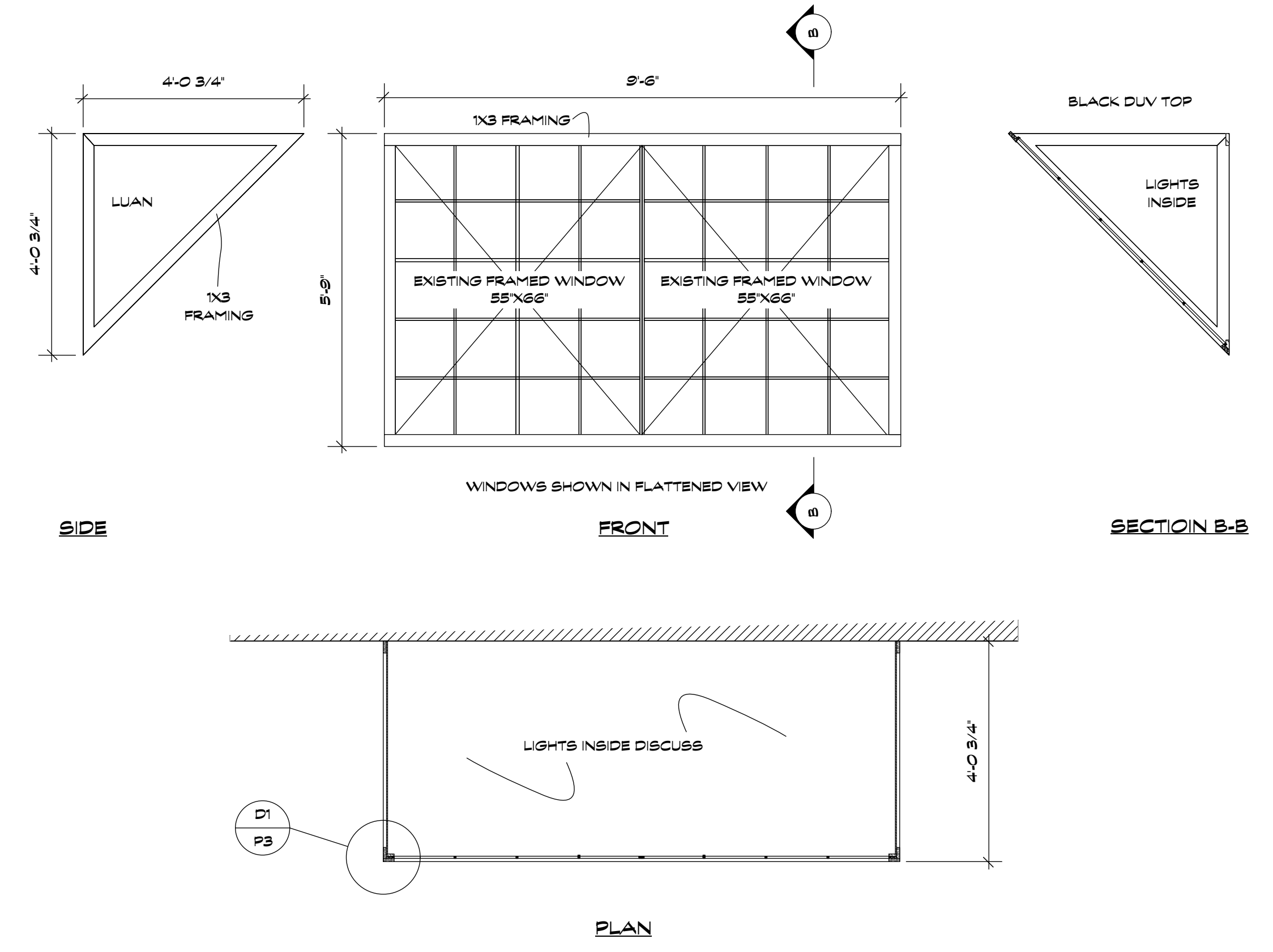

**G** SLOPE SKYLIGHT WINDOWS H MAKE 2  
Scale: 1/2" = 1'-0"

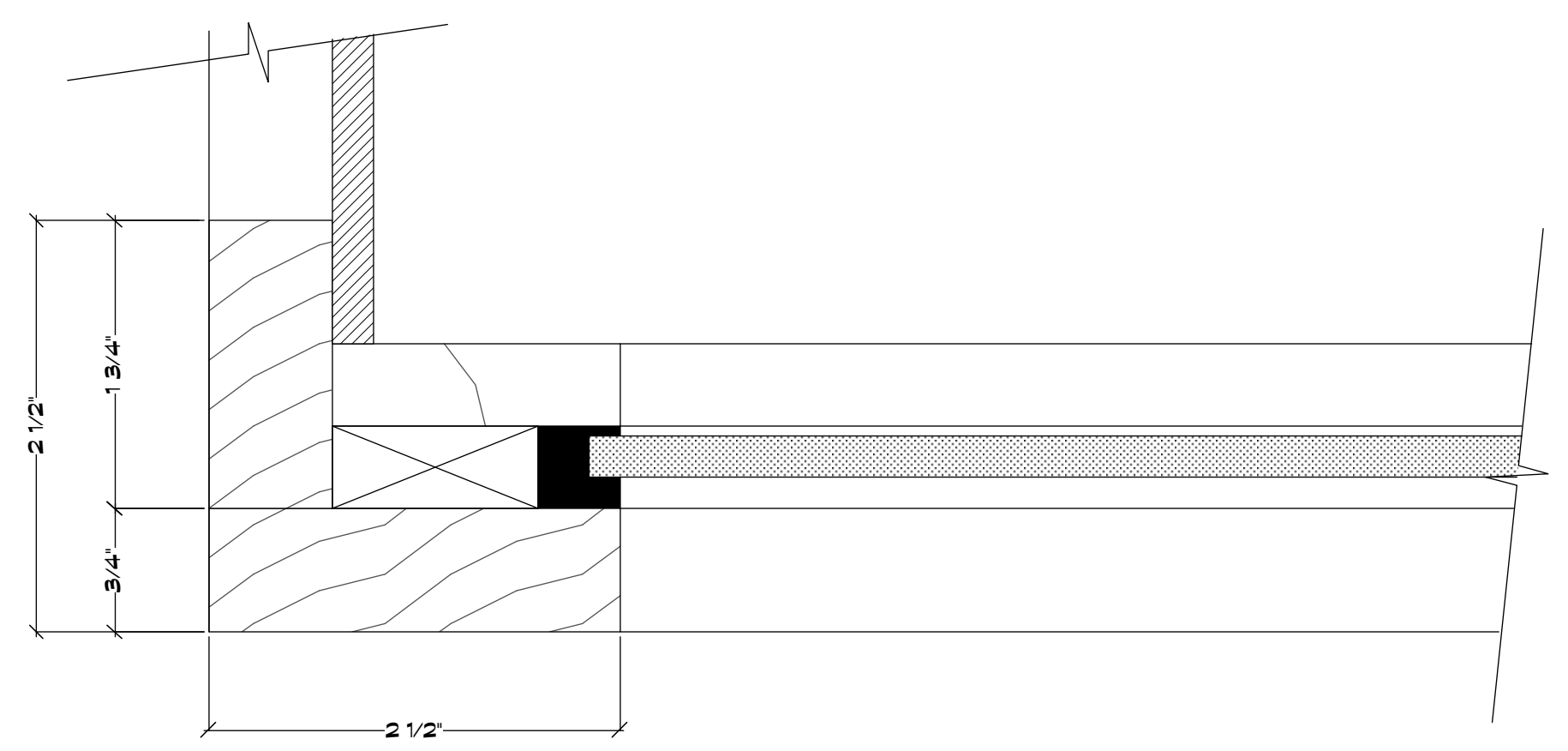

**D1** FRAMING DETAIL FOR SLOPED SKYLIGHTS  
Scale: Actual Size

MOONQUAKE LAKE	Columbia Pictures Industries, Inc. Director/ Producer: Will Gluck Producer: James Lassiter Executive Producer: Cella Costas Production Designer: Marcia Hinds Art Director: Patricia Woodbridge	Set No. <b>32</b>
		Sheet No. <b>5</b>
Set Name: <b>CHARNIN'S RESTERAUNT</b>		Drwn: <b>MARTIN</b>
Location: <b>MINK BLDG. 1361 AMSTERDAM AVE. #126 ST NYC</b>		Scale: <b>NOTED</b>
Sheet: <b>HANGING WINDOOWS</b>		Date: <b>10/25/13</b>