

MOONQUAKE LAKE

Columbia Pictures Industries, Inc.
 Director/ Producer: Will Gluck
 Producer: James Lassiter
 Executive Producer: Celia Costas
 Production Designer: Marcia Hinds

Set
EXT. BRONX SOUP KITCHEN
 Location **EXT. BRONX SOUP KITCHEN**
155 WATER ST, BROOKLYN, NY

Scale
 325:1
 Date
 08/22/13
 Set No.
17B-1
 Sheet No.

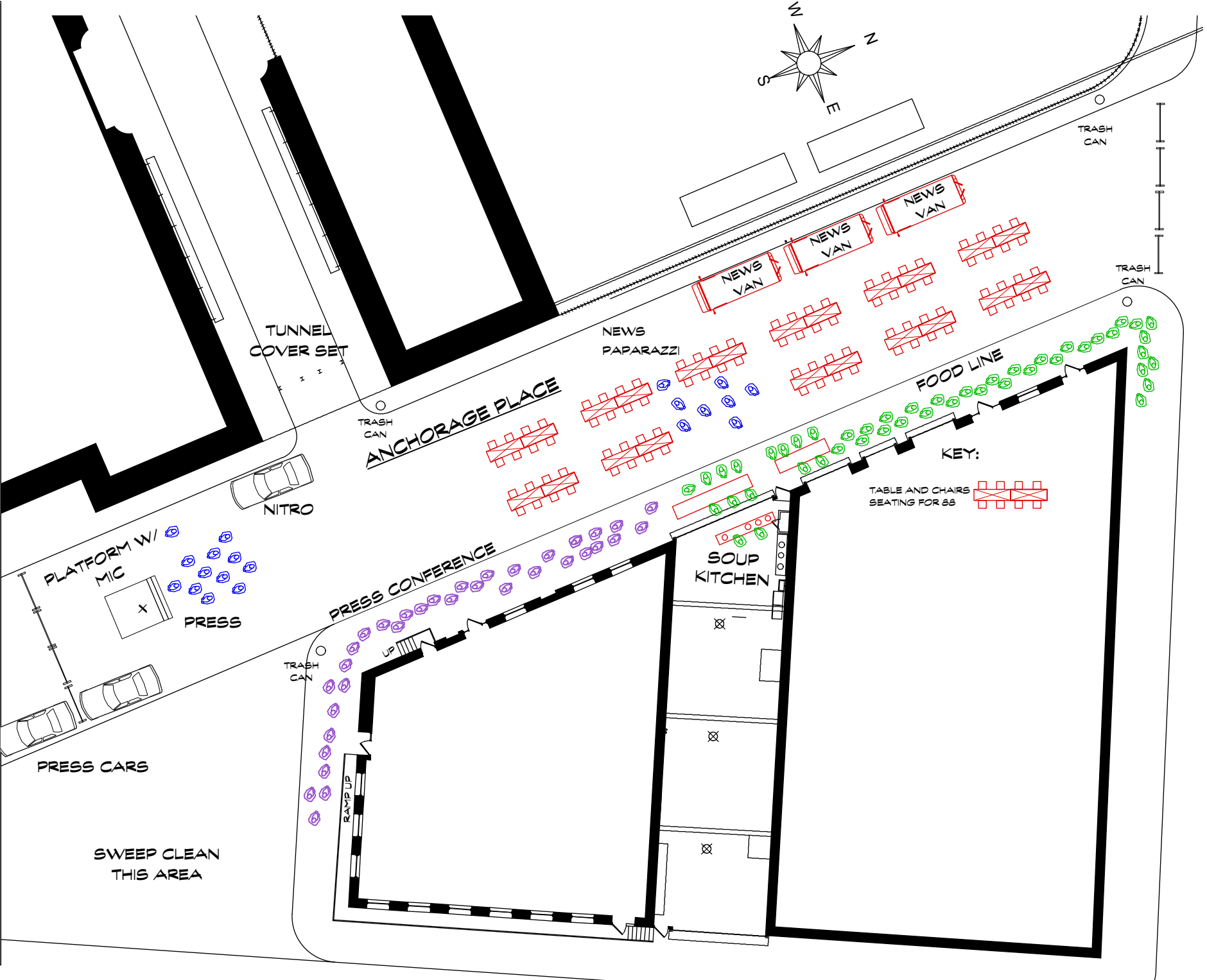

SWEEP CLEAN THIS AREA

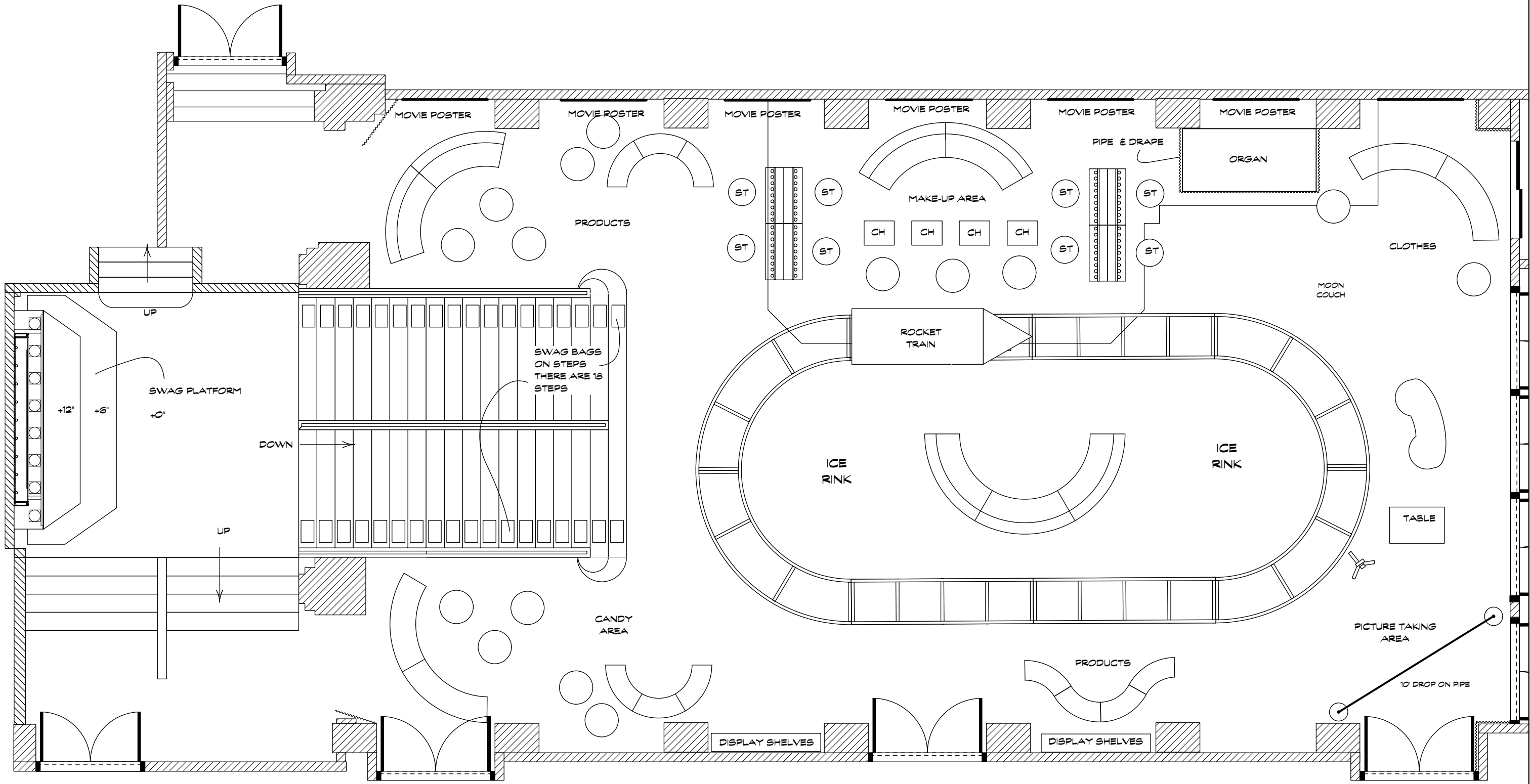

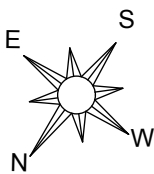
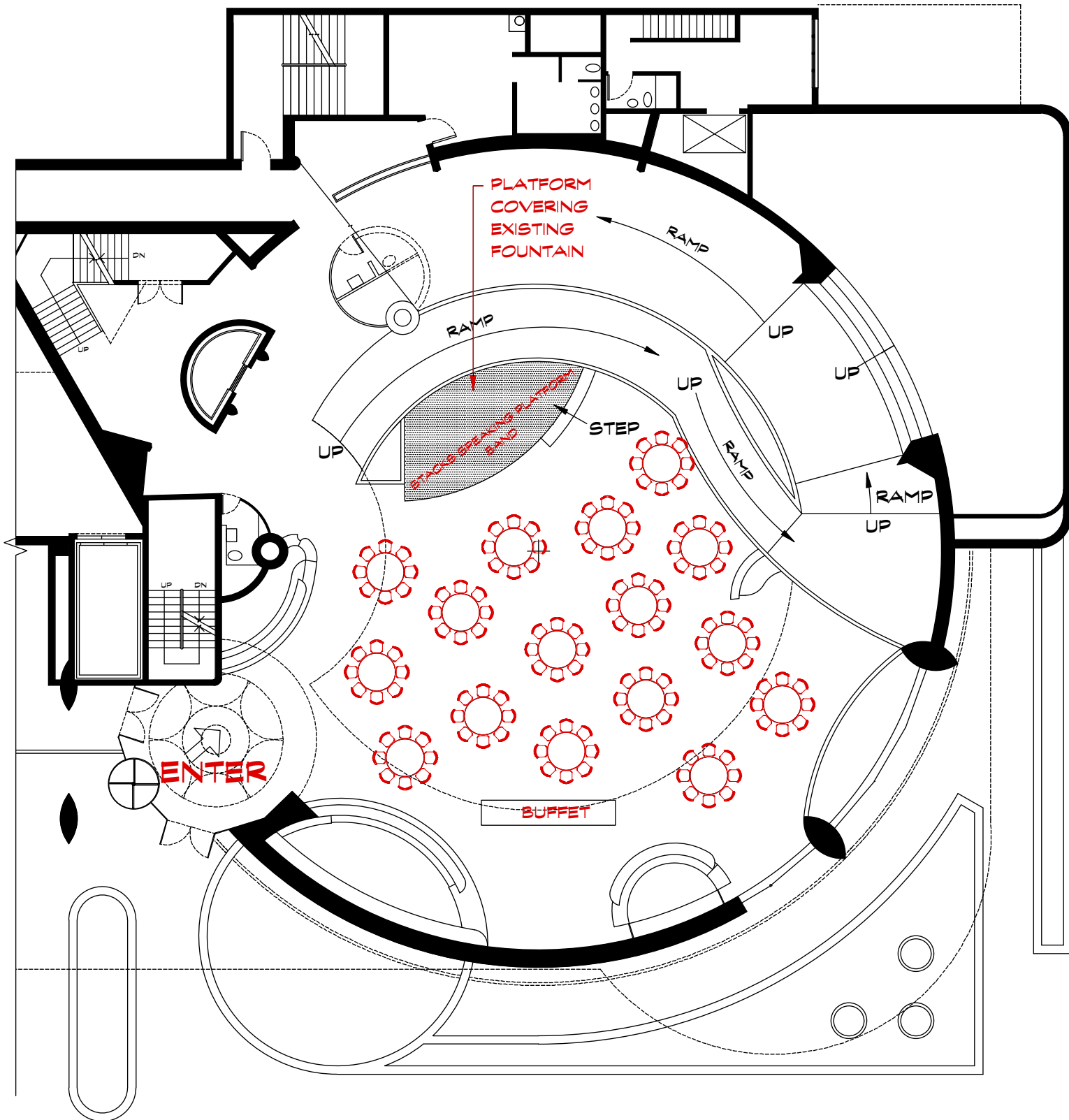

5TH AVENUE →

MOONQUAKE LAKE	Columbia Pictures Industries, Inc. Director/ Producer: Will Gluck Producer: James Lassiter Executive Producer: Celia Costas Production Designer: Marcia Hinds	Set GUGGENHEIM MUSEUM	Scale 1/16" = 1'-0"	Set No. 30B
		Location GUGGENHEIM MUSEUM 1071 5TH AVE.	Date 8/22/13	Sheet No.

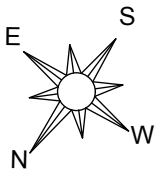

← E. 89TH STREET

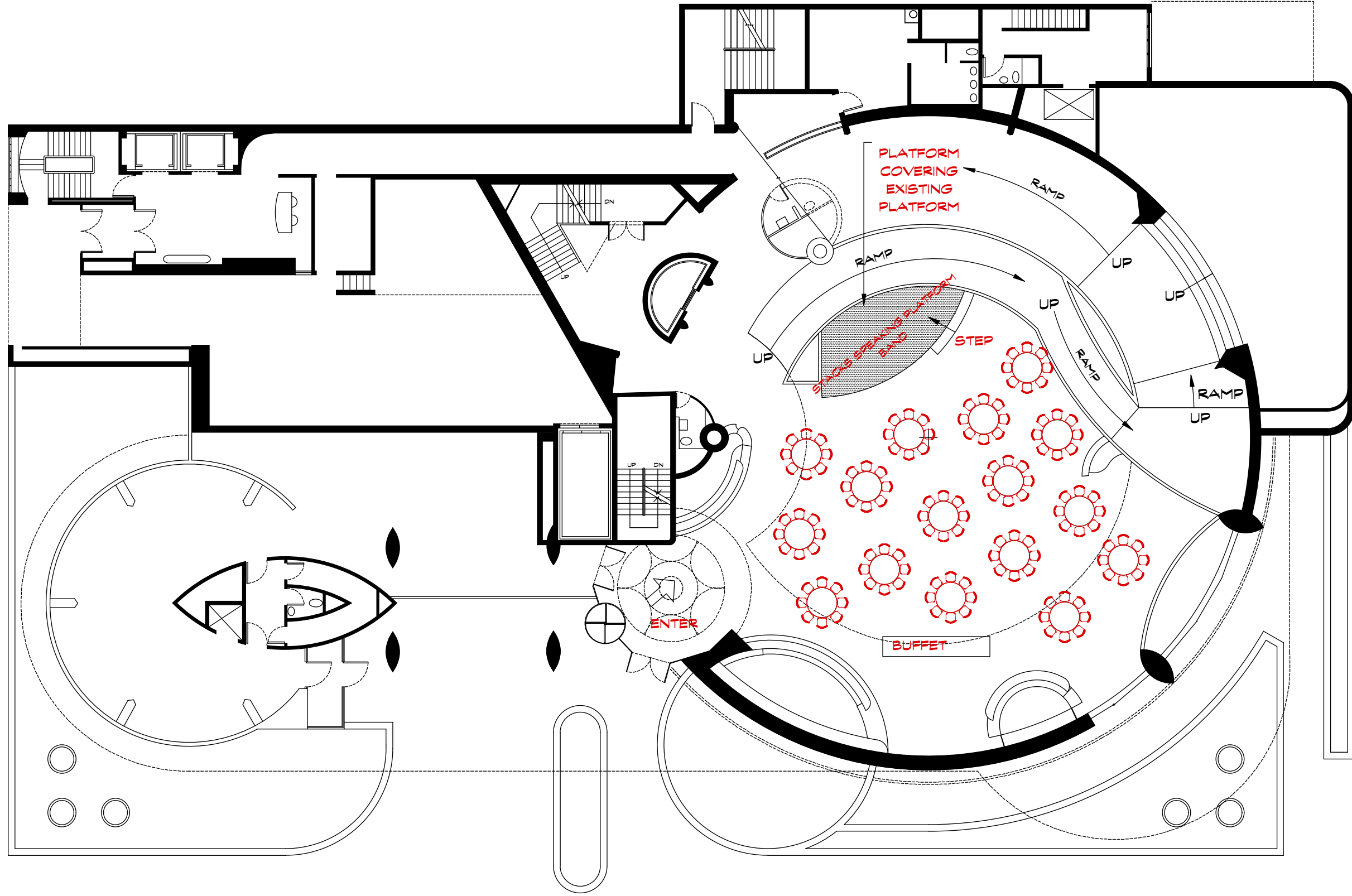

5TH AVENUE →

E. 88TH STREET →

MOONQUAKE
LAKE

Columbia Pictures Industries, Inc.

Director/ Producer: Will Gluck

Executive Producer: Celia Costas Producer: James Lassiter

Production Designer: Marcia Hinds Art Director: Patricia Woodbridge

Set Name: **GUGGENHEIM MUSEUM**

Sheet: **GUGGENHEIM MUSEUM**
1071 5TH AVE.

Drwn: JKIM

Scale: 1/16" = 1'-0"

Date: 08/31/13

Set No. 30A

Sheet No.

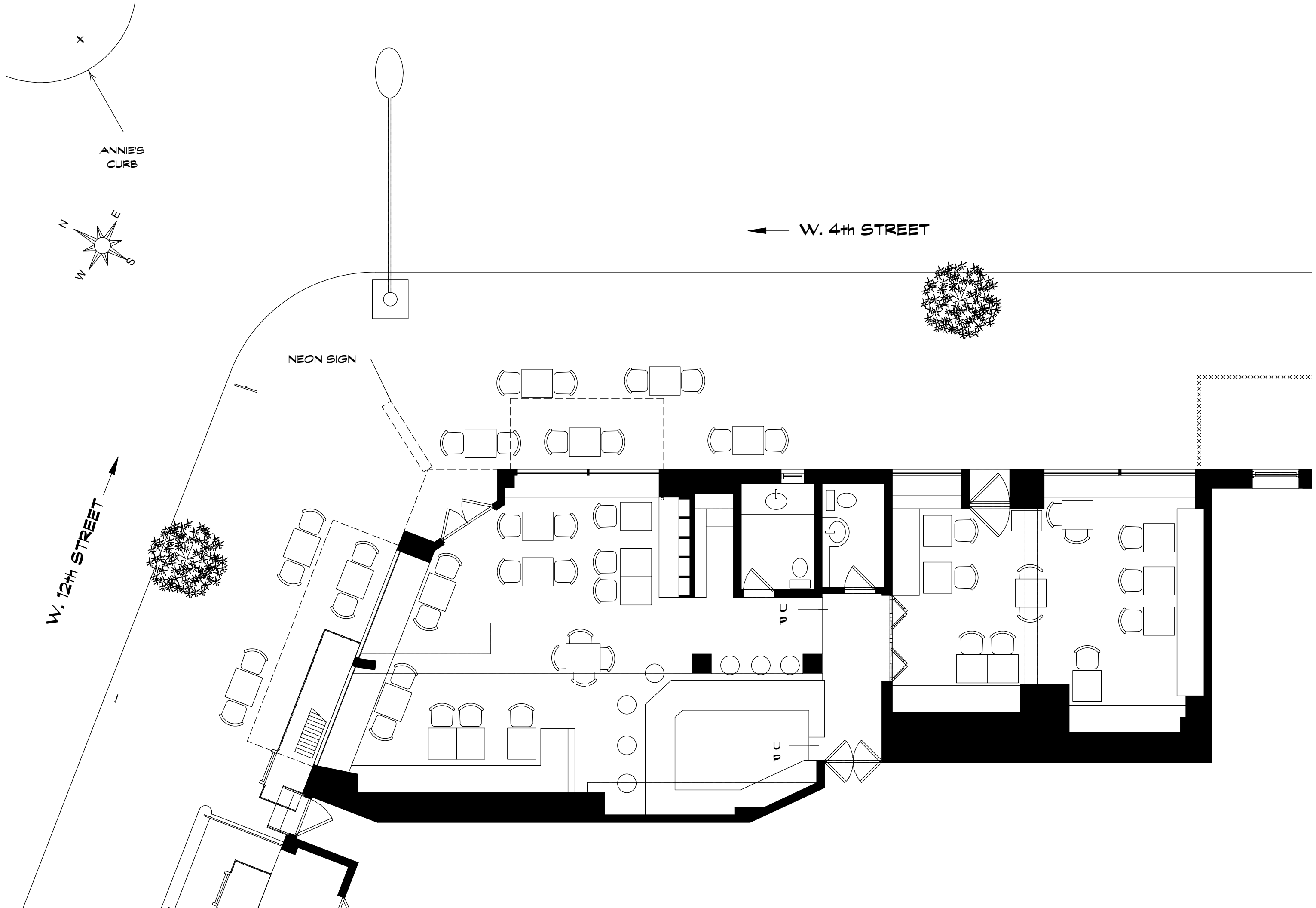

W. 12th STREET

W. 4th STREET

ANNIE'S CURB

NEON SIGN

MOONQUAKE LAKE	Columbia Pictures Industries, Inc. Director/Producer: Will Gluck Executive Producer: Celia Costas Producer: James Lassiter Production Designer: Marcia Hinds Art Director: Patricia Woodbridge		Set Name: DOMANI'S RESTAURANT	Drawn: JKIM	Scale: 3/16" = 1'-0"	Set No. 12A-2
			Sheet: DOMANI'S RESTAURANT 284 W. 12TH STREET, NY, NY		Date: 08/23/13	Sheet No.

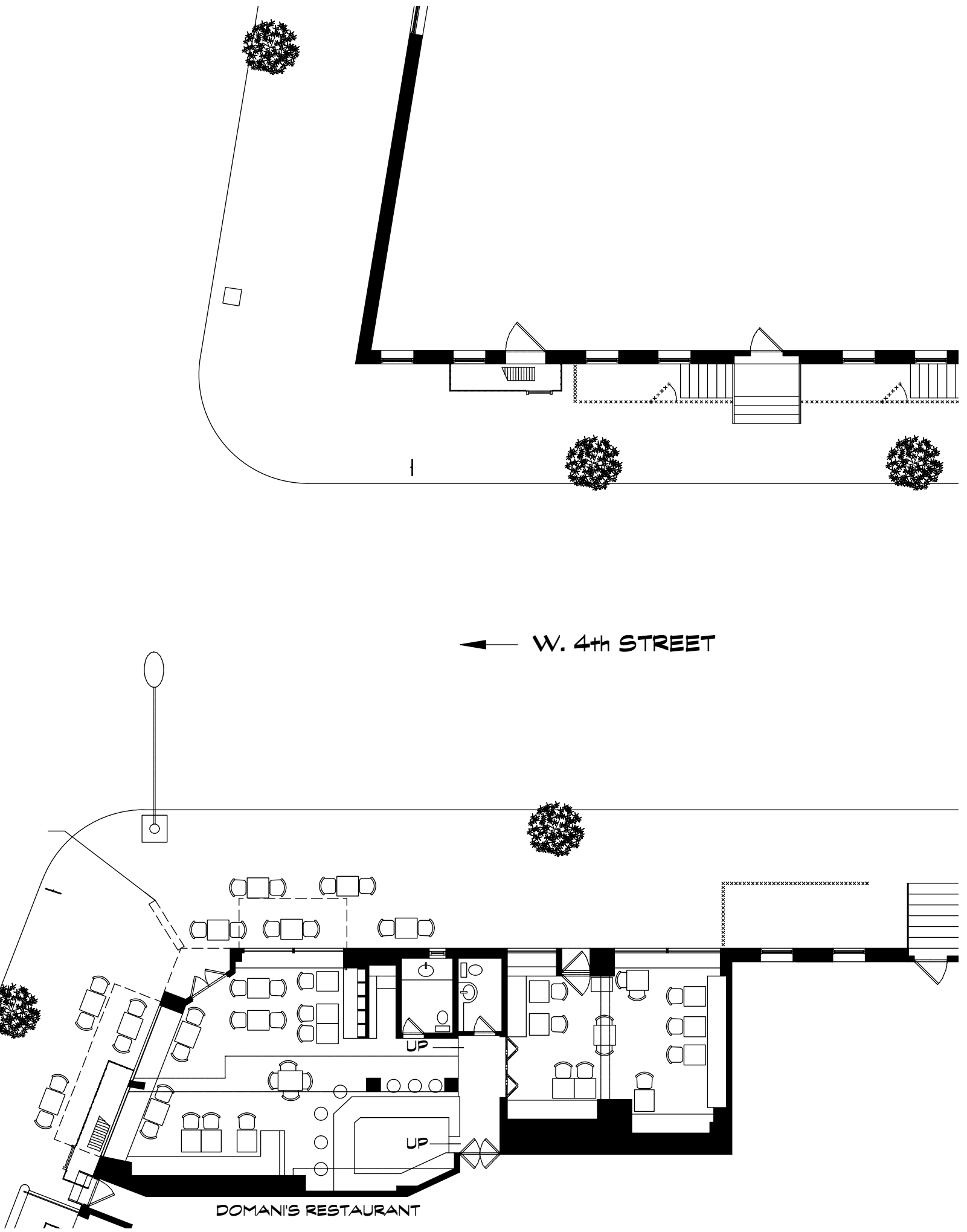
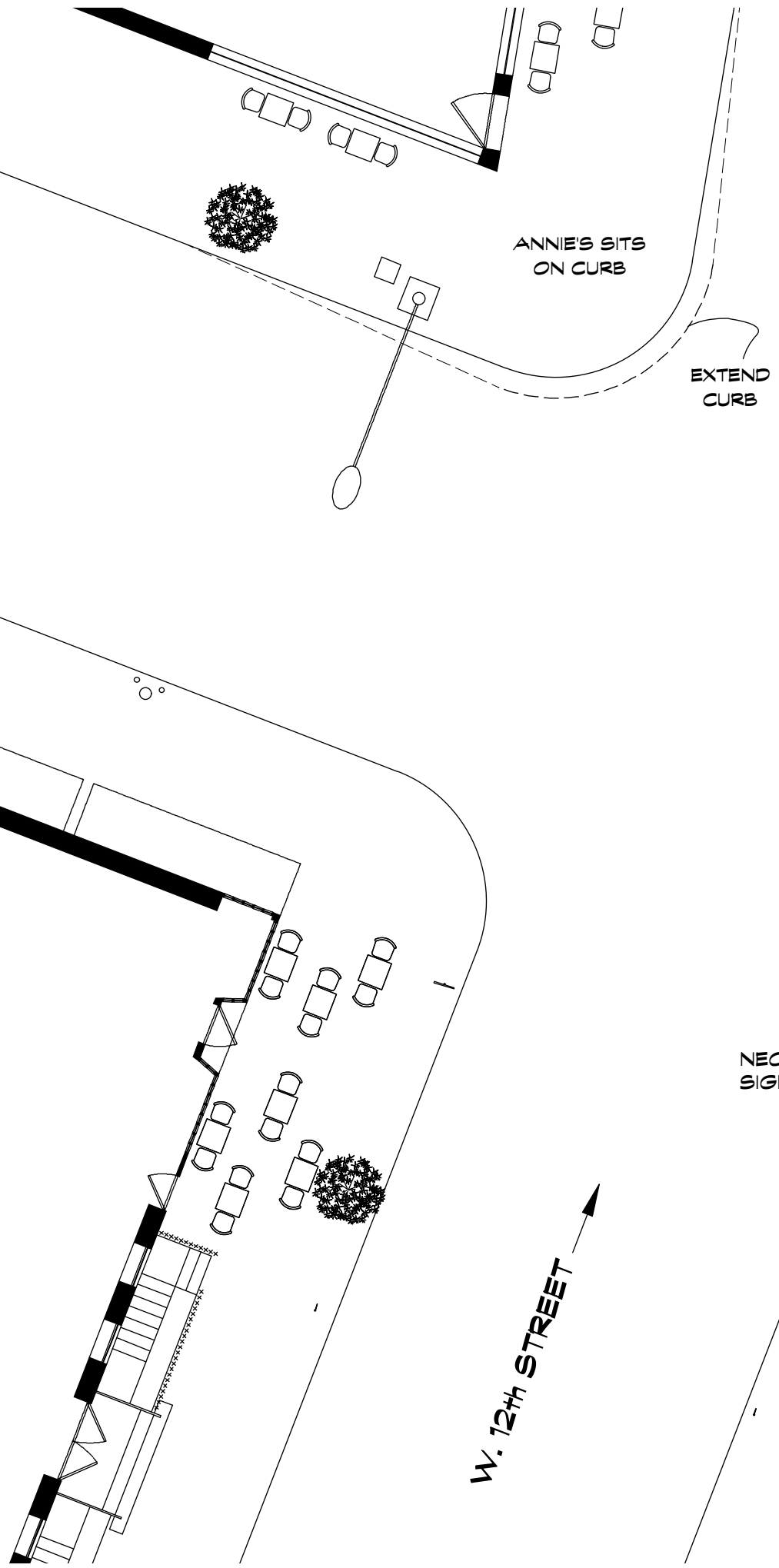
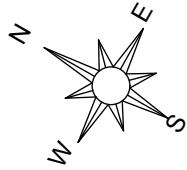

**MOONQUAKE
LAKE**

Columbia Pictures Industries, Inc.
 Director/Producer: Will Gluck
 Executive Producer: Celia Costas Producer: James Lassiter
 Production Designer: Marcia Hinds Art Director: Patricia Woodbridge

Set Name: **DOMANI'S RESTAURANT BLOCK**
 Sheet: **DOMANI'S RESTAURANT BLOCK**
284 W. 12TH STREET, NY, NY

Drwn: **JKIM**

Scale: **3/32" = 1'-0"**

Set No. **12A-1**

Date: **08/31/13**

Sheet No:

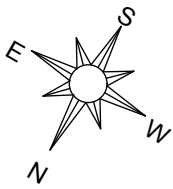

W. 4th STREET



ANNIES CURB

NEON SIGN

W. 12th STREET

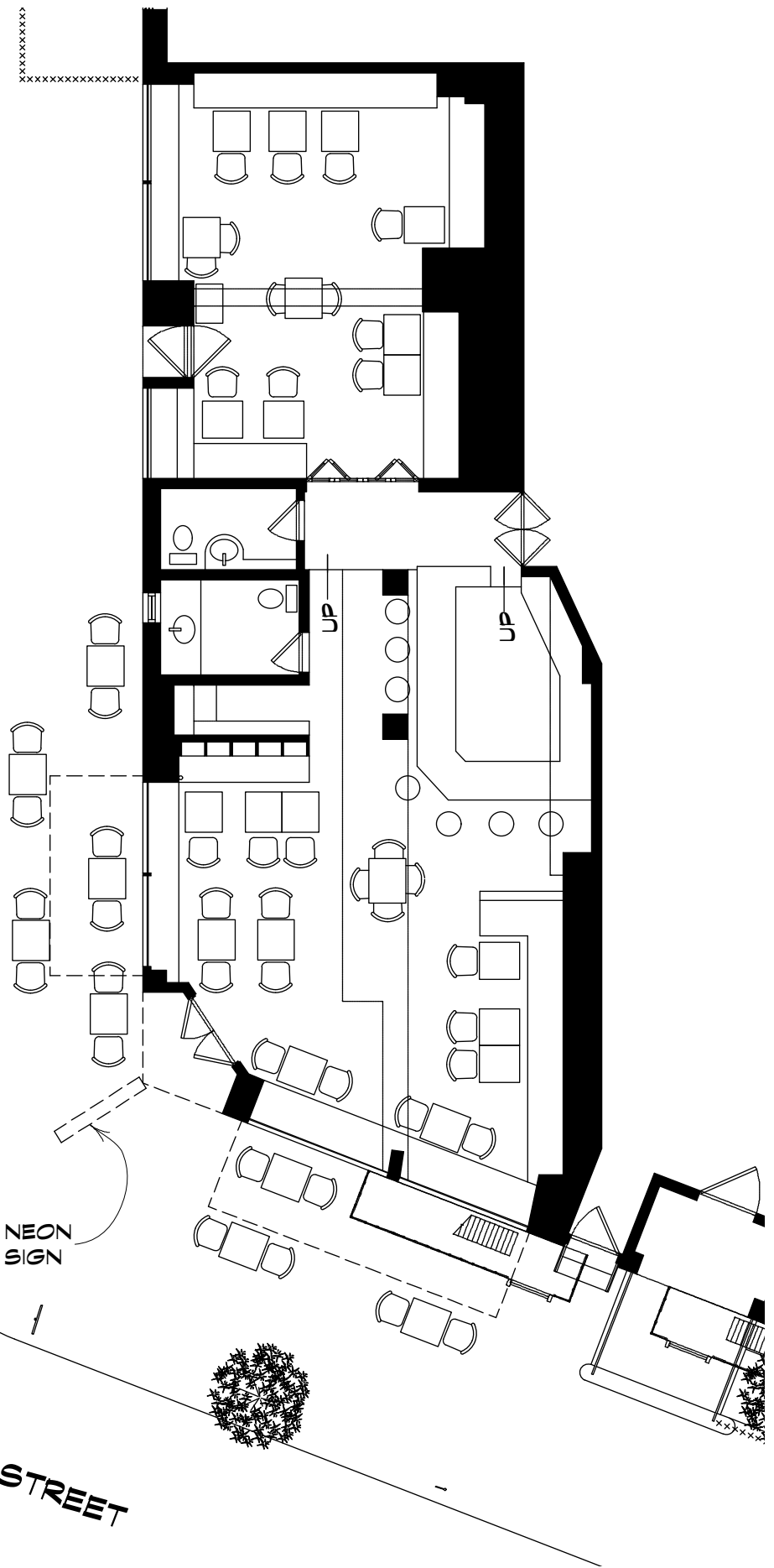

MOONQUAKE LAKE

Columbia Pictures Industries, Inc.
 Director/ Producer: Will Gluck
 Producer: James Lassiter
 Executive Producer: Celia Costas
 Production Designer: Marcia Hinds

Set **DOMANI'S RESTAURANT**
 Location **DOMANI'S RESTAURANT**
284 W. 12TH ST., NY, NY

Scale
 1/8" = 1'-0"
 Date
8/31/13

Set No.
12B-2
 Sheet No.

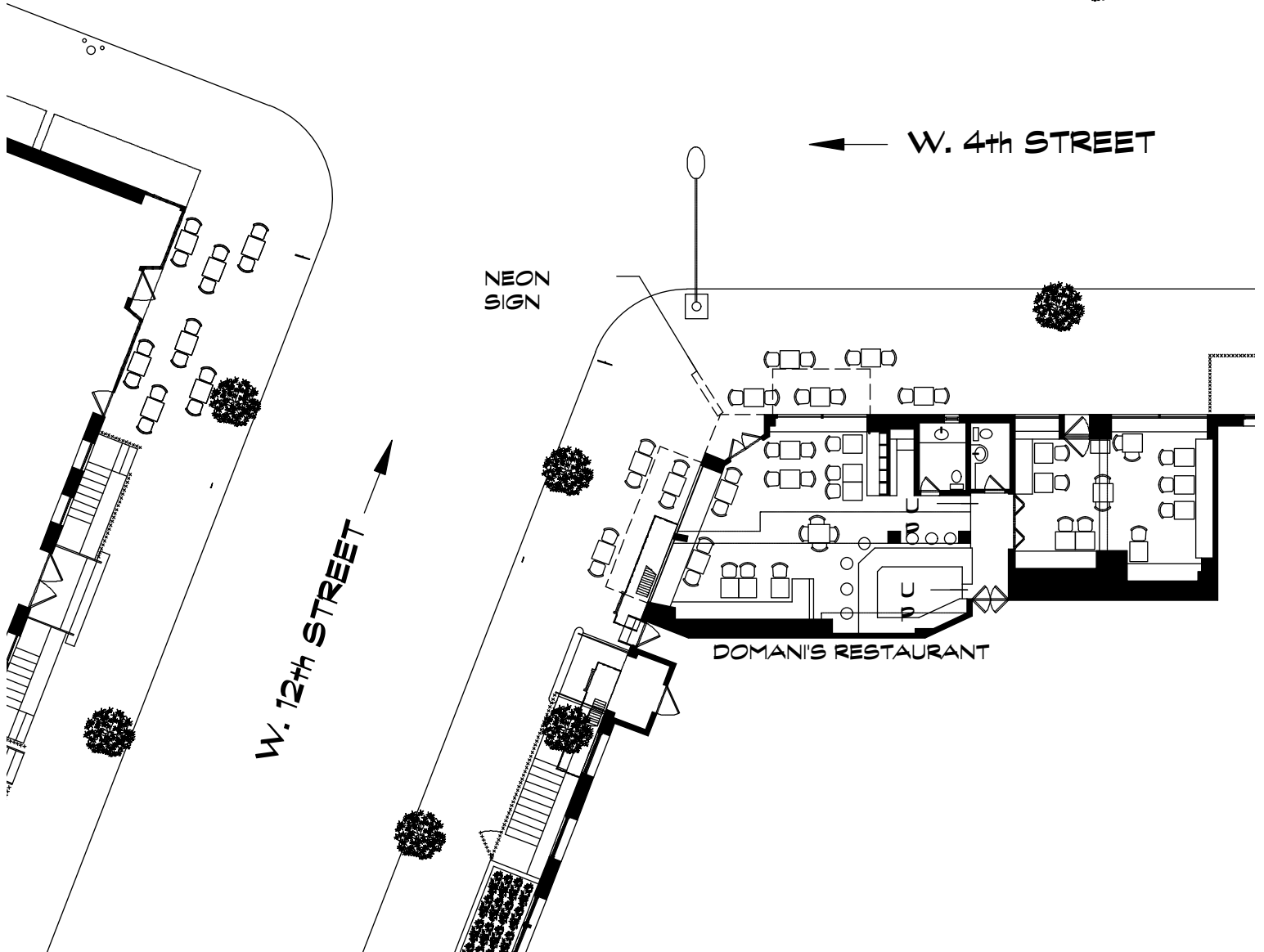
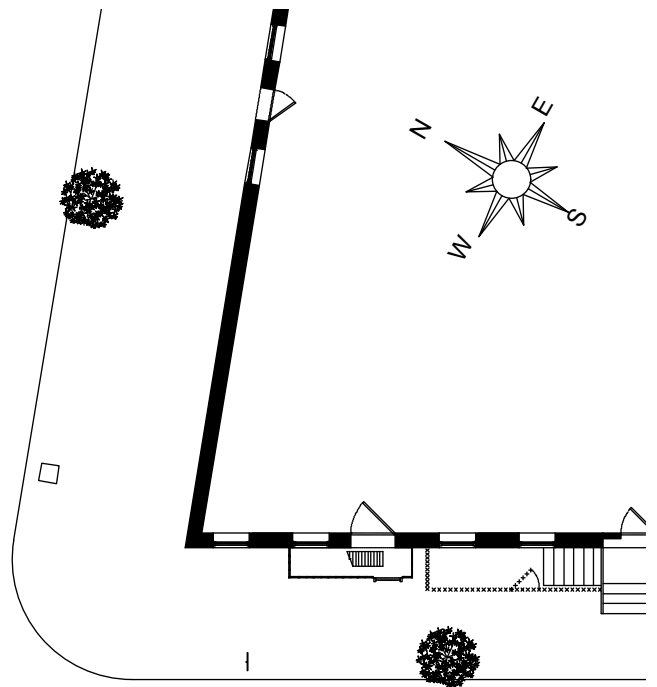
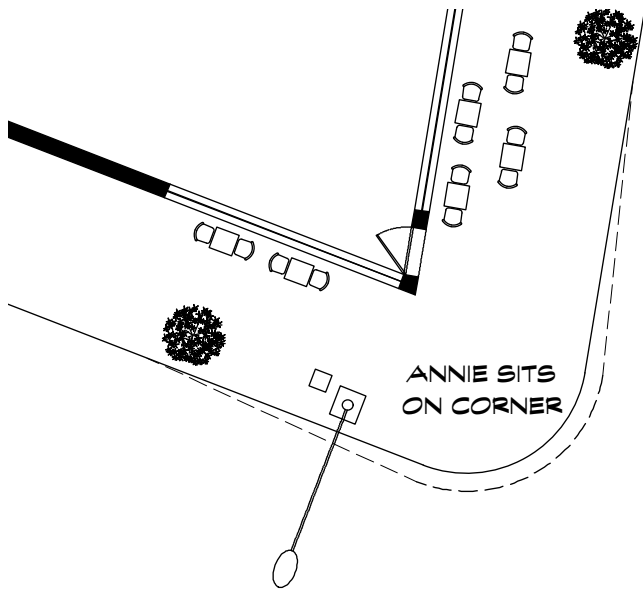

MOONQUAKE LAKE	Columbia Pictures Industries, Inc. Director/ Producer: Will Gluck Producer: James Lassiter Executive Producer: Celia Costas Production Designer: Marcia Hinds	Set DOMANI RESTAURANT BLOCK	Scale 1/16" = 1'-0"	Set No. 12B-1
		Location DOMANI RESTAURANT BLOCK 284 W. 12TH ST., NY, NY	Date 8/23/13	Sheet No.

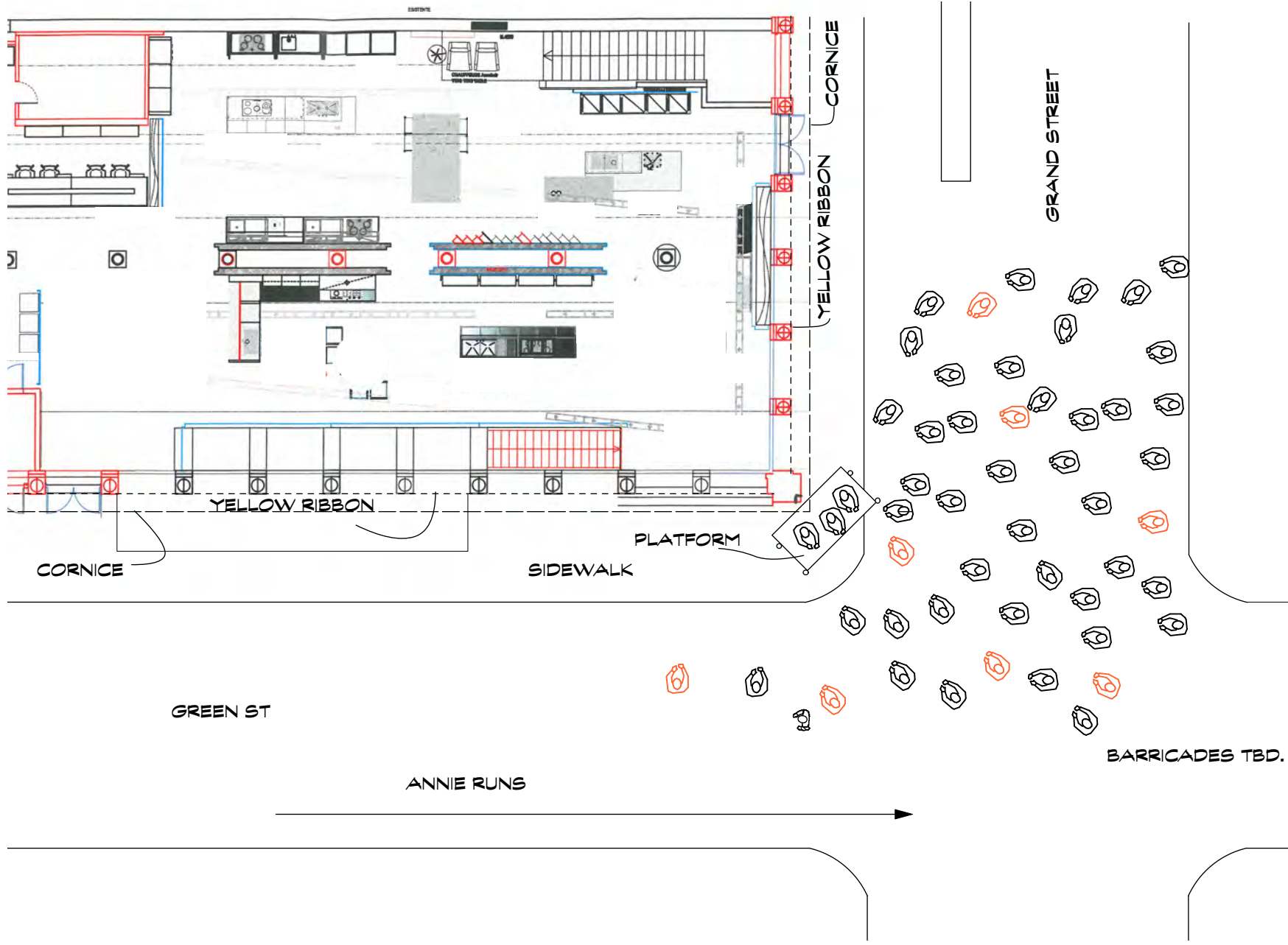

**MOONQUAKE
LAKE**

Columbia Pictures Industries, Inc.
 Director/Producer: Will Gluck
 Producer: James Lassiter
 Executive Producer: Celia Costas
 Production Designer: Marcia Hinds

Set
STACKS MOBILE STORE AND STREET
 Location **STACKS MOBILE STORE AND STREET**
31 GREEN ST NY, NY

Scale	1:175	Set No.	13
Date	6/31/13	Sheet No.	

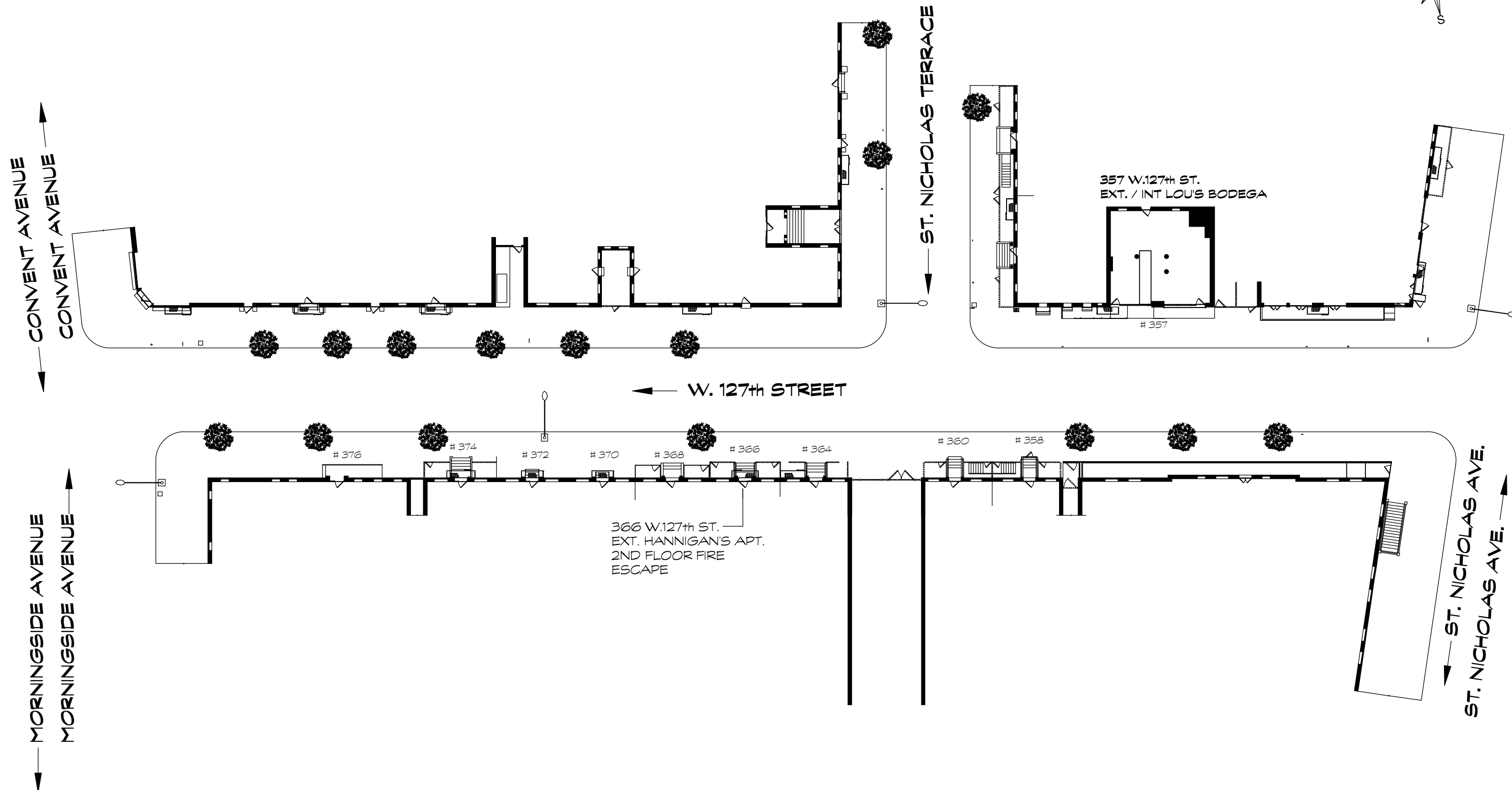
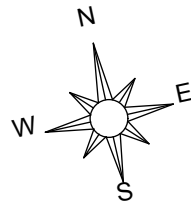

MOONQUAKE LAKE	Columbia Pictures Industries, Inc. Director/ Producer: Will Gluck Executive Producer: Celia Costas Producer: James Lassiter Production Designer: Marcia Hinds Art Director: Patricia Woodbridge	Set Name: EXT. HANNIGAN'S APT. BLOCK	Drwn: JKIM	Scale: 1/32" = 1'-0"	Set No: 14A, 15A
		Sheet: EXT. HANNIGAN'S APT. BLOCK 366 W.127TH ST. (ST. NICHOLAS/CONVENT)	Date: 08/19/13	Sheet No:	

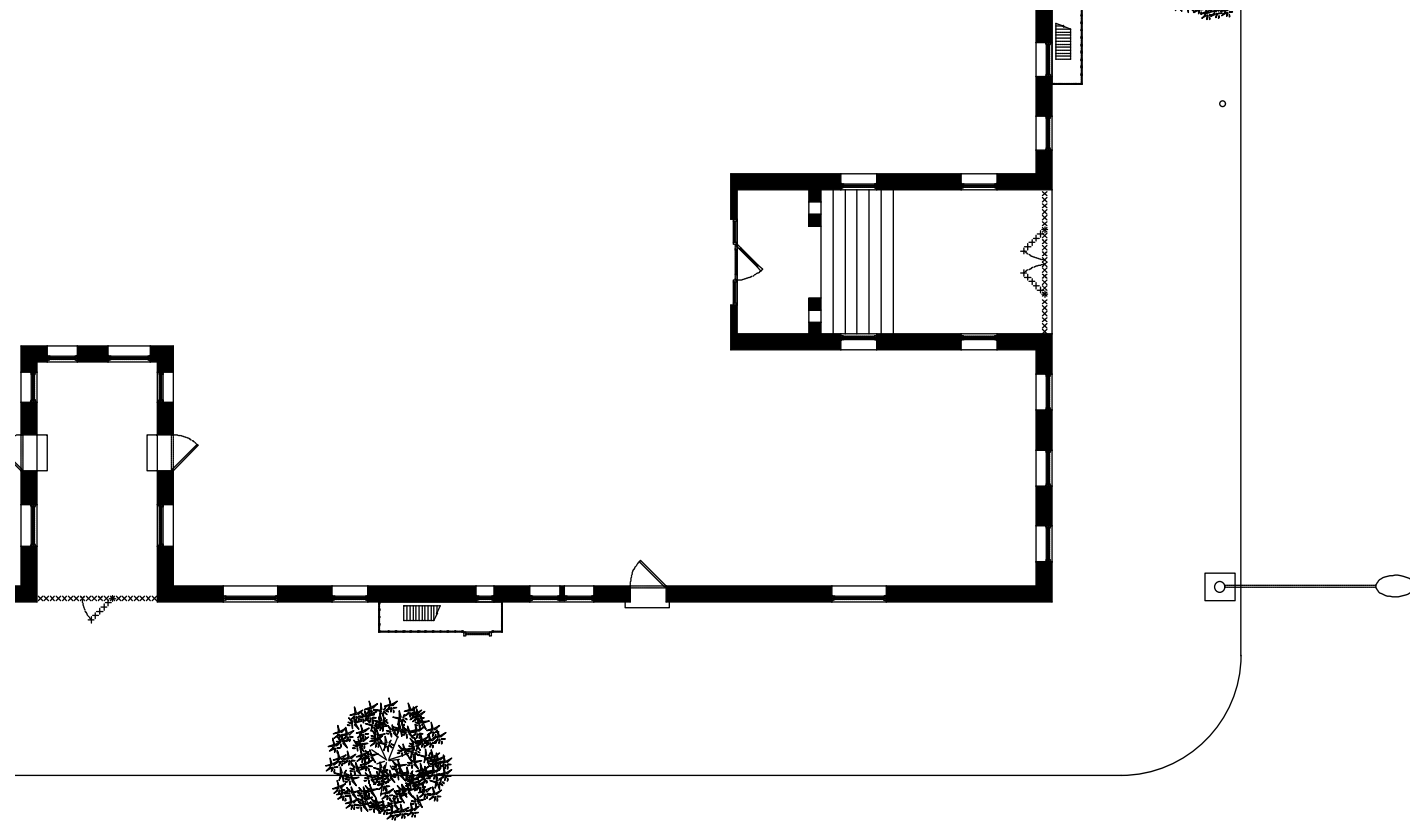

ST. NICHOLAS
TERRACE

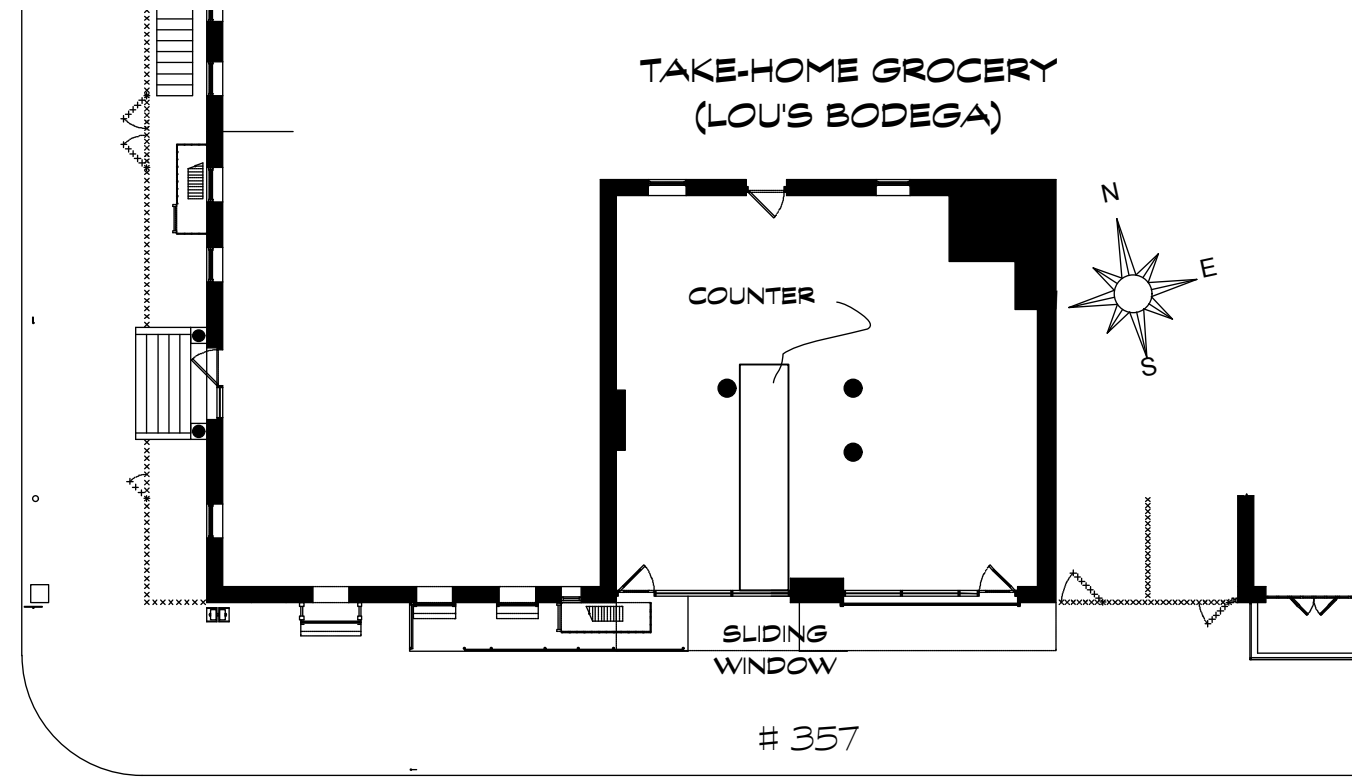

← W. 127th STREET

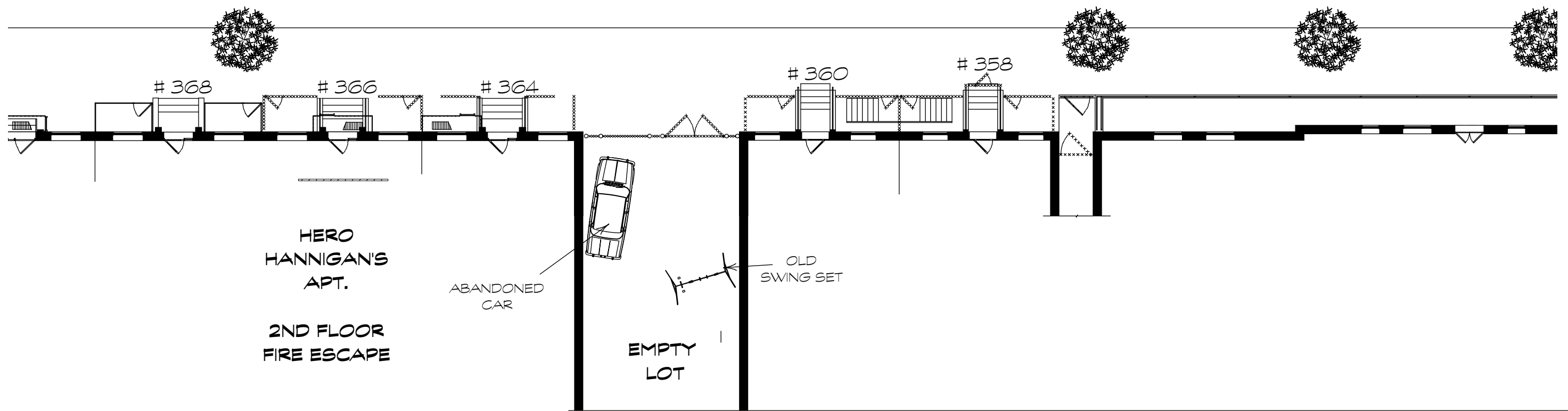

HERO
HANNIGAN'S
APT.

2ND FLOOR
FIRE ESCAPE

ABANDONED
CAR

EMPTY
LOT

OLD
SWING SET

MOONQUAKE LAKE	Columbia Pictures Industries, Inc. Director/ Producer: Will Gluck		Set Name: EXT. HANNIGAN'S APT.	Drwn: JKIM	Scale: 1/8" = 1'-0"	Set No. 14A
	Executive Producer: Celia Costas Producer: James Lassiter Production Designer: Marcia Hinds Art Director: Patricia Woodbridge		Sheet: EXT. HANNIGAN'S APT. 366 W.127TH ST. NY, NY	Date: 08/19/13	Sheet No:	

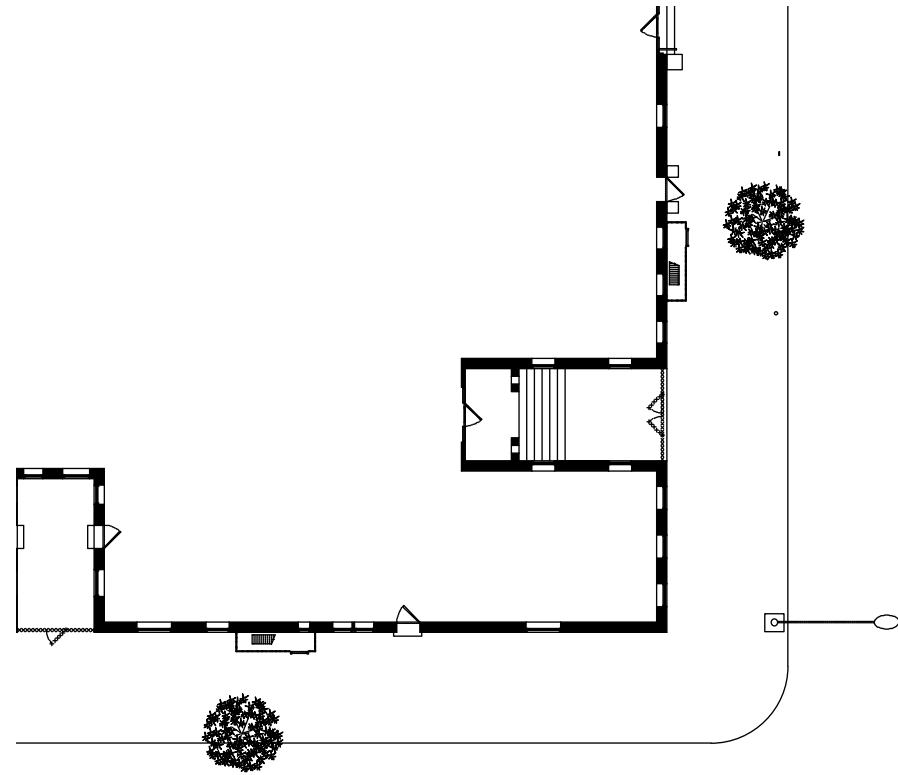

ST. NICHOLAS TERRACE

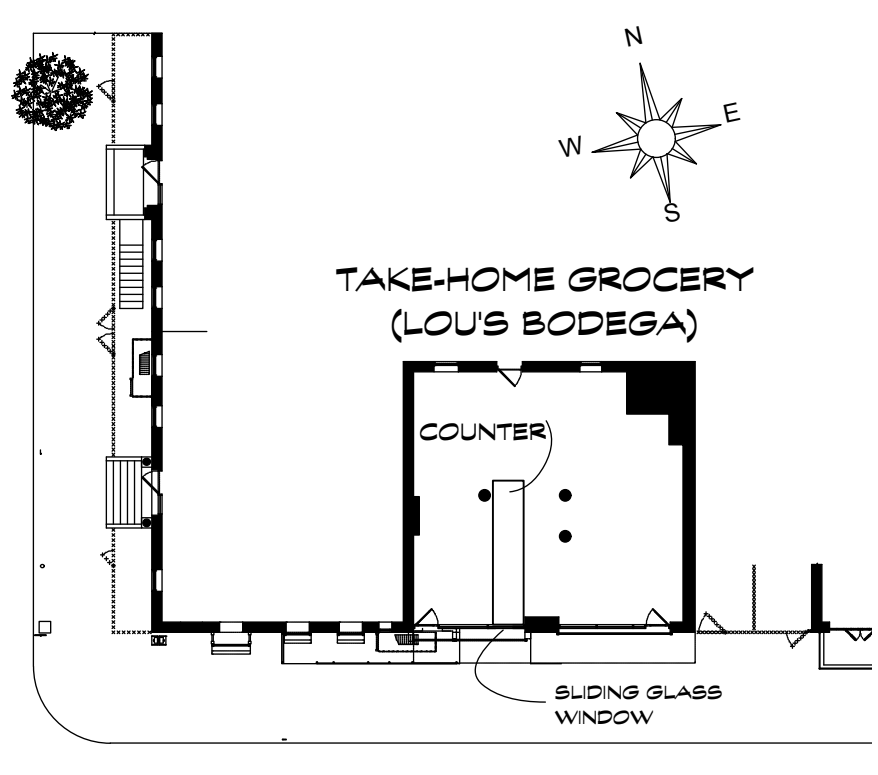

W. 127th STREET

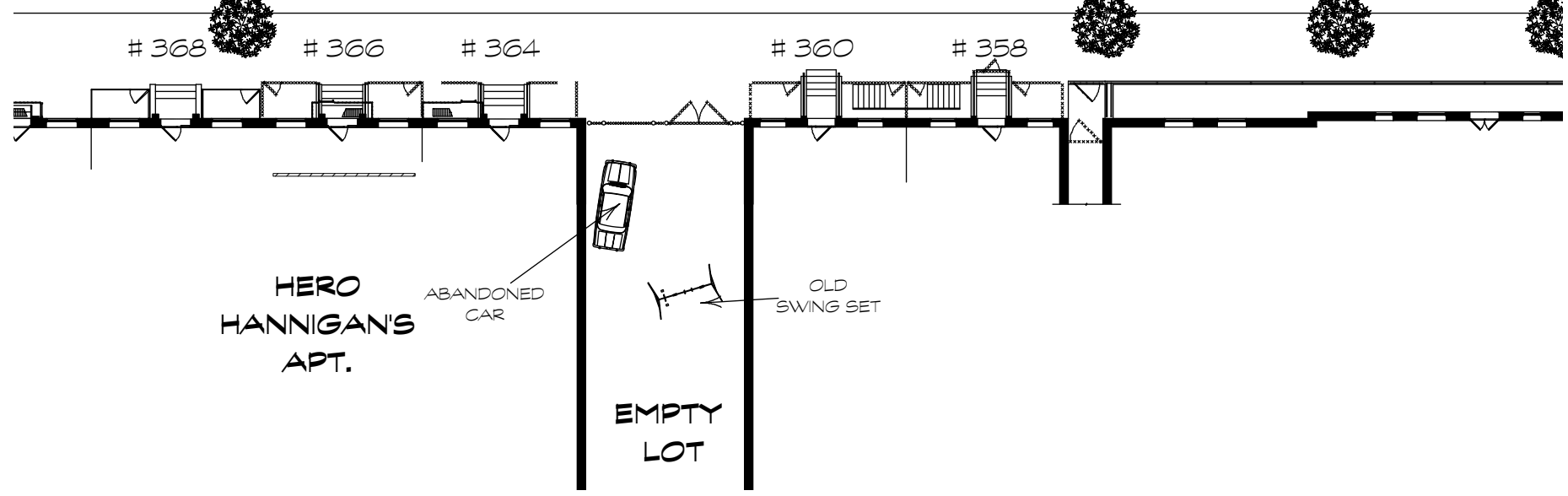

MOONQUAKE LAKE	Columbia Pictures Industries, Inc. Director/Producer: Will Gluck Producer: James Lassiter Executive Producer: Celia Costas Production Designer: Marcia Hinds		Set EXT. HANNIGAN'S APT	Scale 1:300	Set No. 14B
			Location EXT. HANNIGAN'S APT 366 W.127TH ST.	Date 8/23/13	Sheet No.

MORNINGSIDE AVENUE
MORNINGSIDE AVENUE

CONVENT AVENUE
CONVENT AVENUE

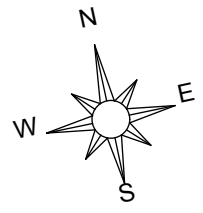
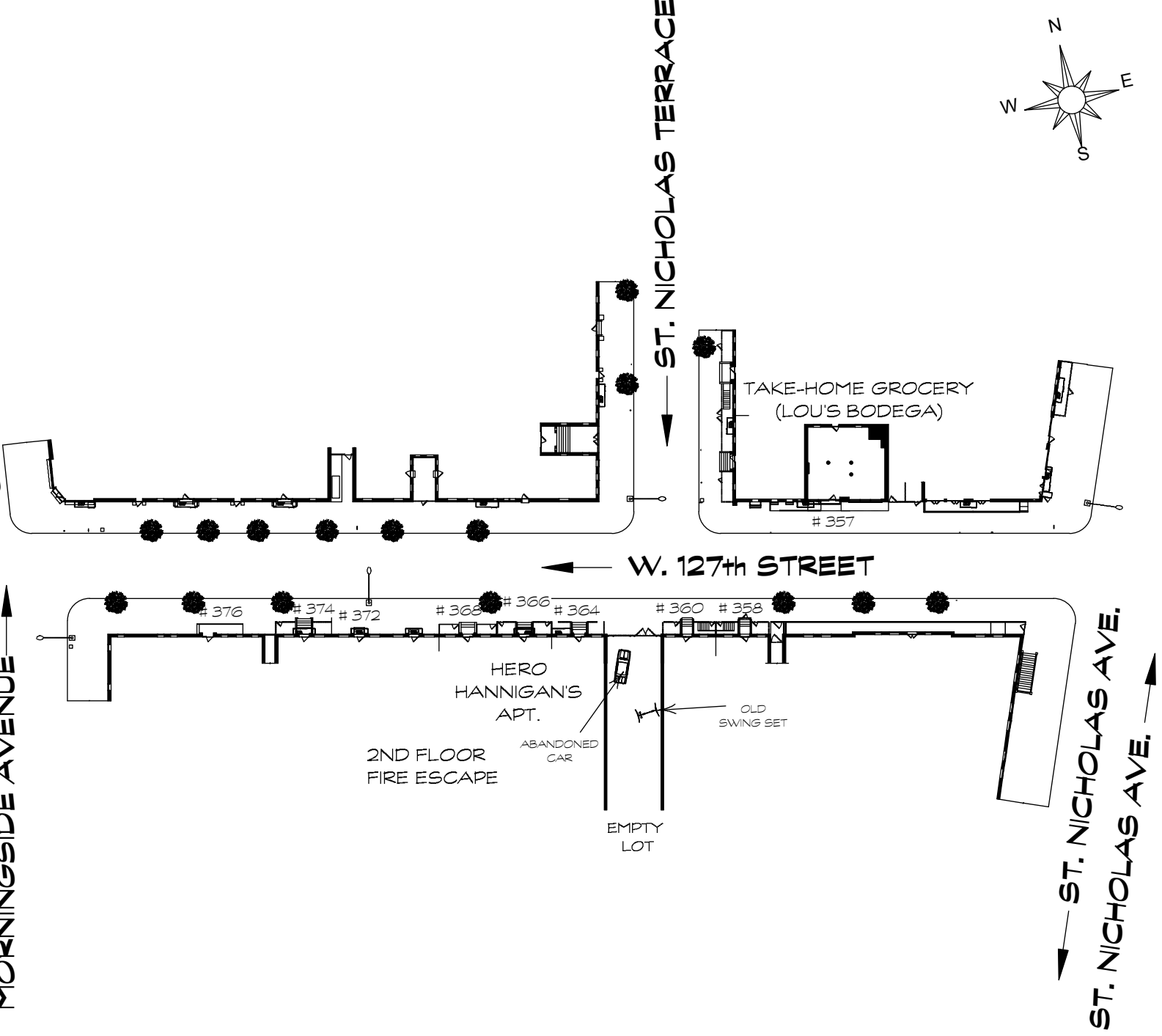

MOONQUAKE LAKE	Columbia Pictures Industries, Inc. Director/Producer: Will Gluck Producer: James Lassiter Executive Producer: Celia Costas Production Designer: Marcia Hinds		Set No. 14B
	Set EXT. HANNIGAN'S APT BLOCK	Scale 1/64" = 1'-0"	Sheet No.
	Location EXT. HANNIGAN'S APT BLOCK 366 W.127TH ST.	Date 8/23/13	

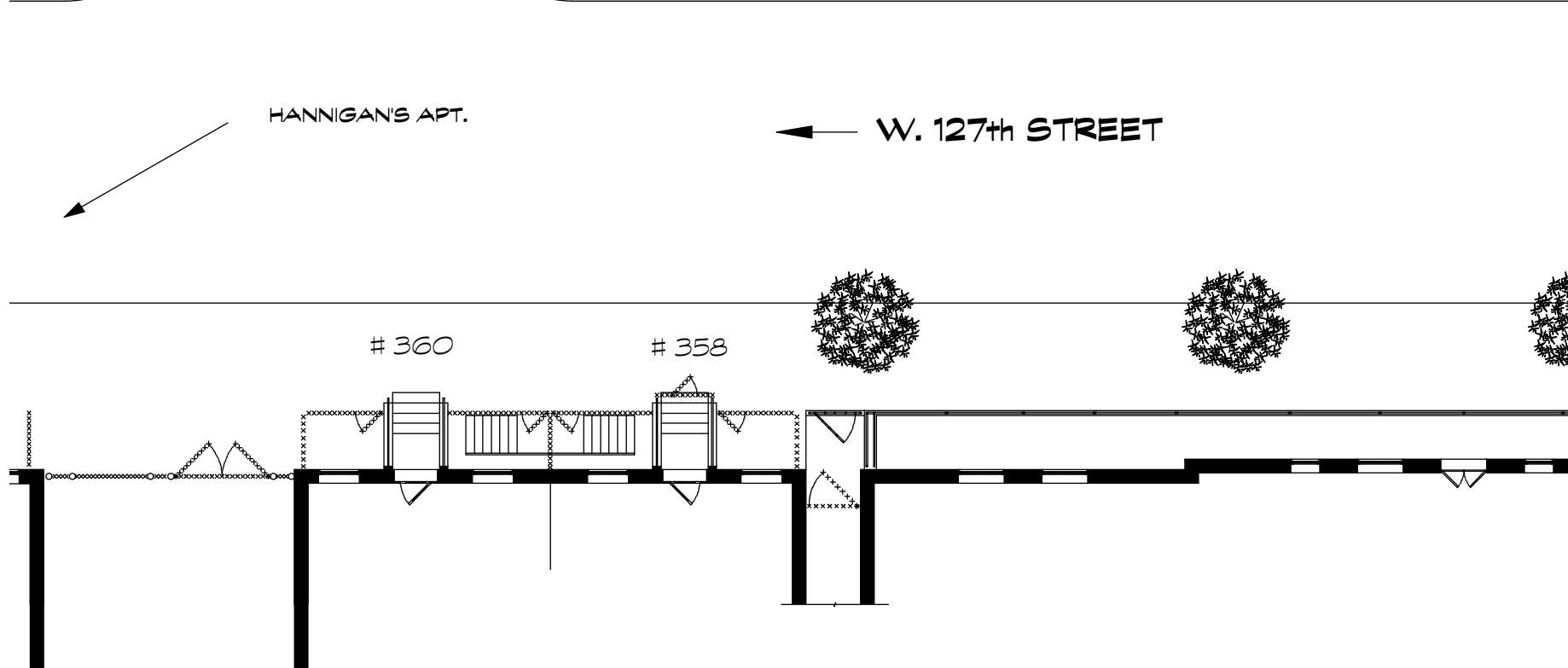
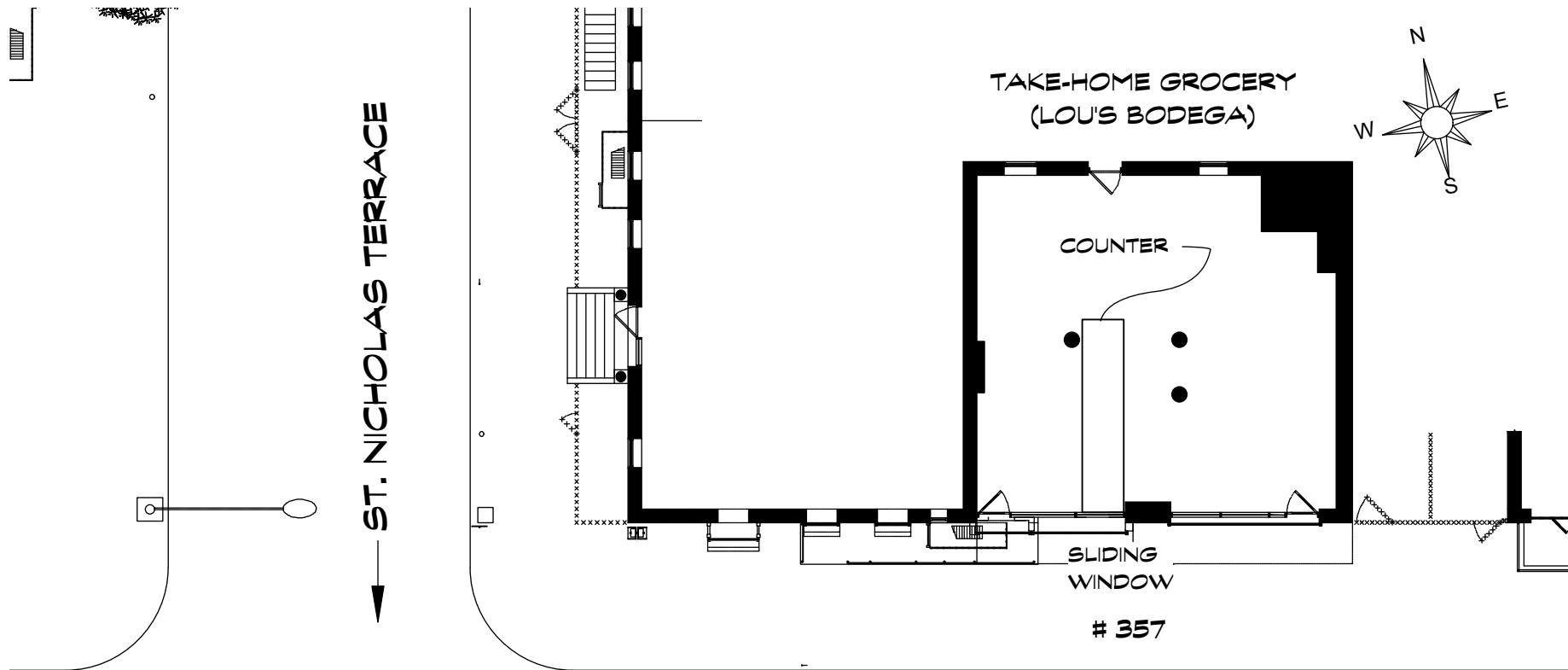

ST. NICHOLAS TERRACE

TAKE-HOME GROCERY
(LOU'S BODEGA)

COUNTER

SLIDING WINDOW

357

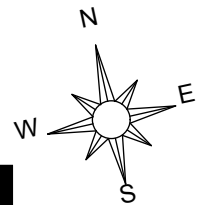

HANNIGAN'S APT.

W. 127th STREET

360

358

Set No.	15B
	Sheet No.
Scale	1/16" = 1'-0"
Date	8/23/13
Set	EXT. LOU'S BODEGA
Location	EXT. LOU'S BODEGA 357 W. 127TH ST.
Columbia Pictures Industries, Inc. Director/Producer: Will Gluck Producer: James Lassiter Executive Producer: Celia Costas Production Designer: Marcia Hinds	
MOONQUAKE LAKE	

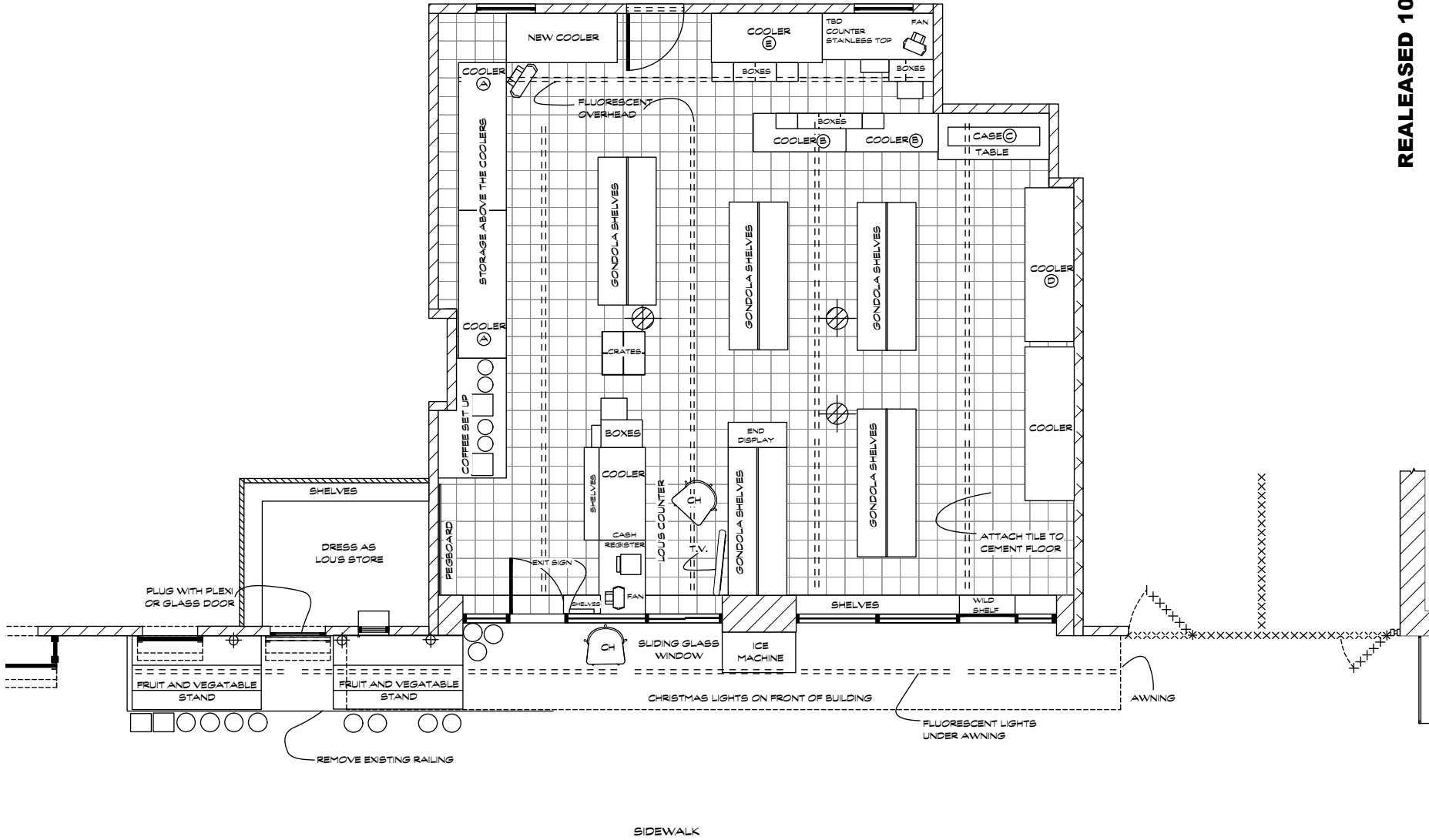

RELEASED 10/28/13

MOONQUAKE LAKE	Columbia Pictures Industries, Inc. Director/Producer: Will Gluck Producer: James Lassiter Executive Producer: Celia Costas Production Designer: Marcia Hinds		Set TAKE-HOME GROCERY	Scale 1/8" = 1'-0"	Set No. 15
	Location 357 W. 127 ST. NY, NY		Date 10/28/13	Sheet No.	

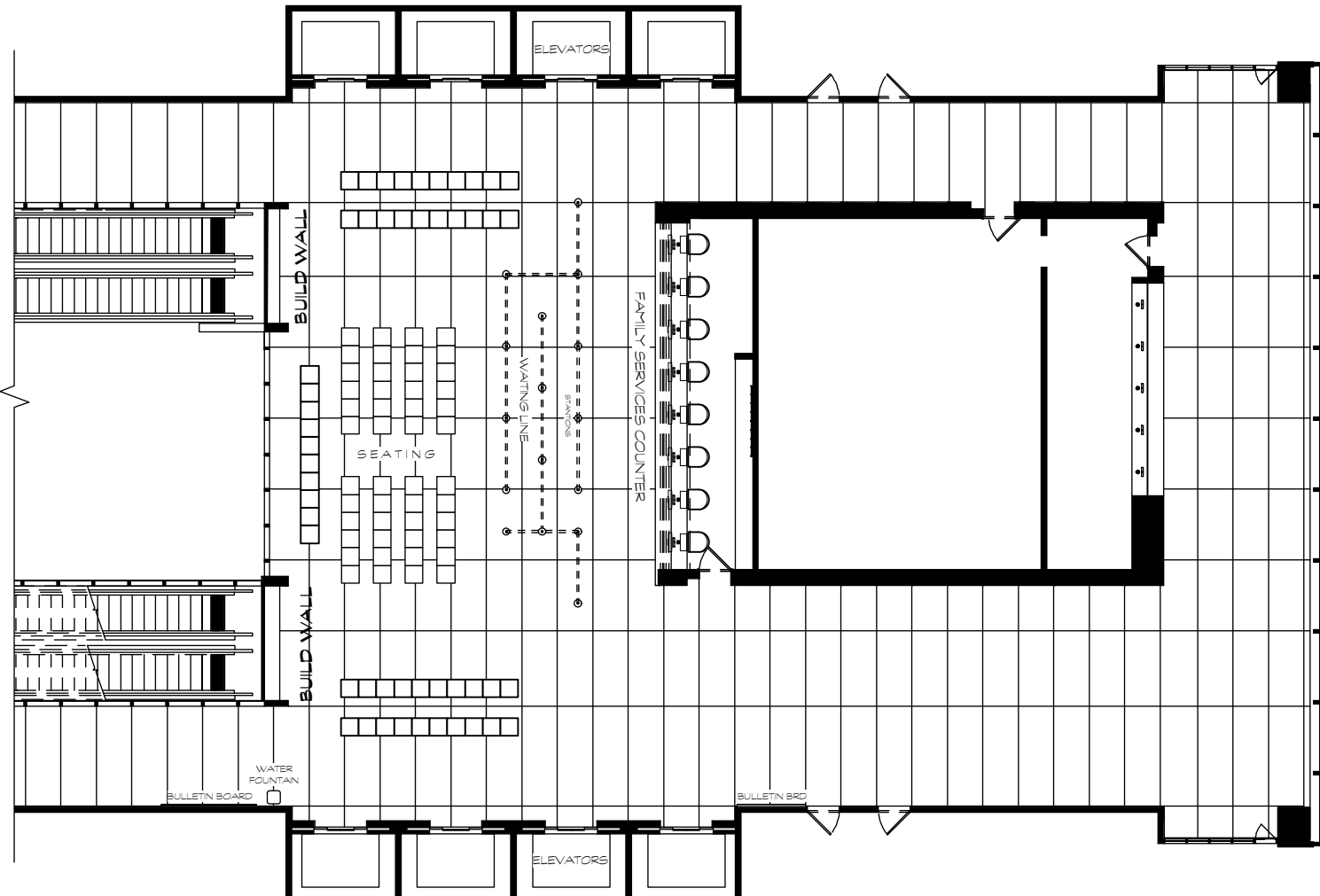

**MOONQUAKE
LAKE**

Columbia Pictures Industries, Inc.
 Director/ Producer: Will Gluck
 Producer: James Lassiter
 Executive Producer: Celia Costas
 Production Designer: Marcia Hinds

Set
INT. NY STATE OFFICE-FAMILY SERVICE
 Location: **INT. NY STATE OFFICE-FAMILY SERVICE**
JOHN JAY COLLEGE, 860 11TH AVE., NY

Scale
3/32" = 1'-0"
 Date
08/23/13
 Set No.
18B

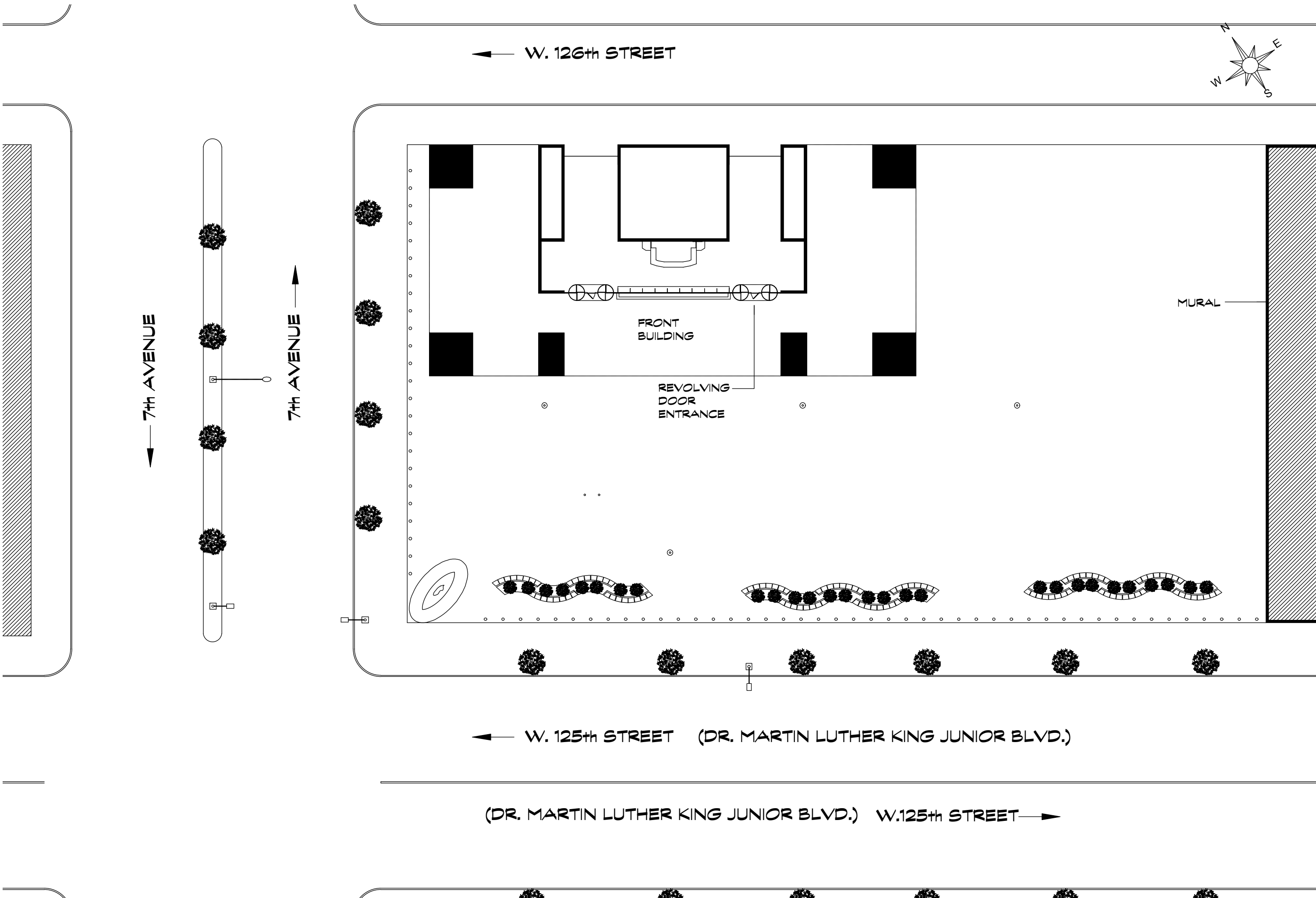

MOONQUAKE LAKE	Columbia Pictures Industries, Inc. Director/ Producer: Will Gluck		Set No. 19A
	Executive Producer: Celia Costas Production Designer: Marcia Hinds	Producer: James Lassiter Art Director: Patricia Woodbridge	Scale: 1/32" = 1'-0" Sheet No. 08/22/13
Set Name: EXT. NY STATE OFFICE-FAMILY SERVICE		Drawn: JKIM	Date: 08/22/13
		Sheet: EXT. NY STATE OFFICE-FAMILY SERVICE	Date: 08/22/13
		ADAM POWELL PLAZA, 163 W. 125TH, NY	

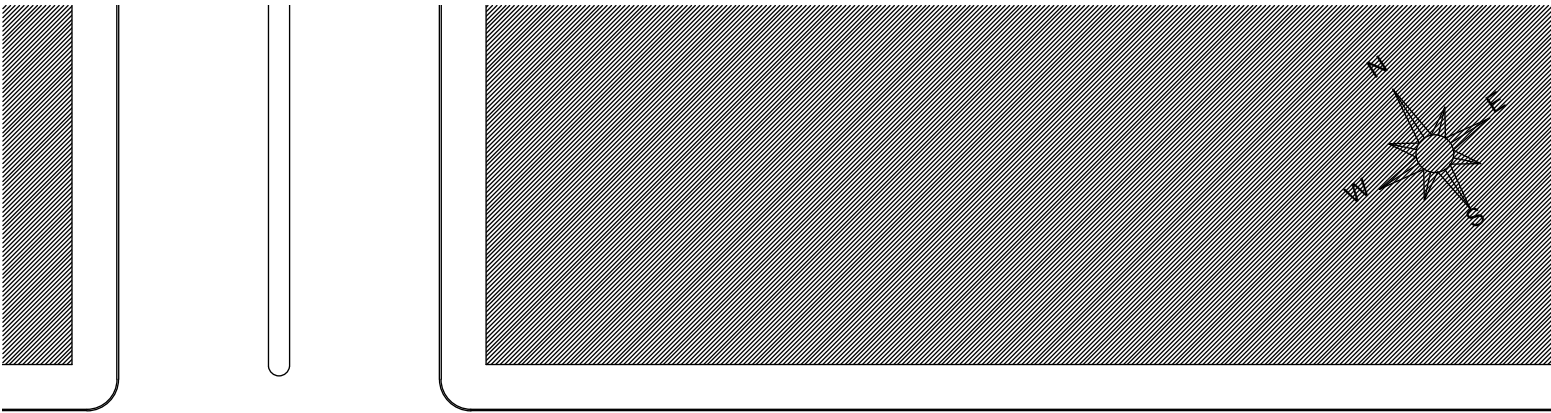

← W. 126th STREET

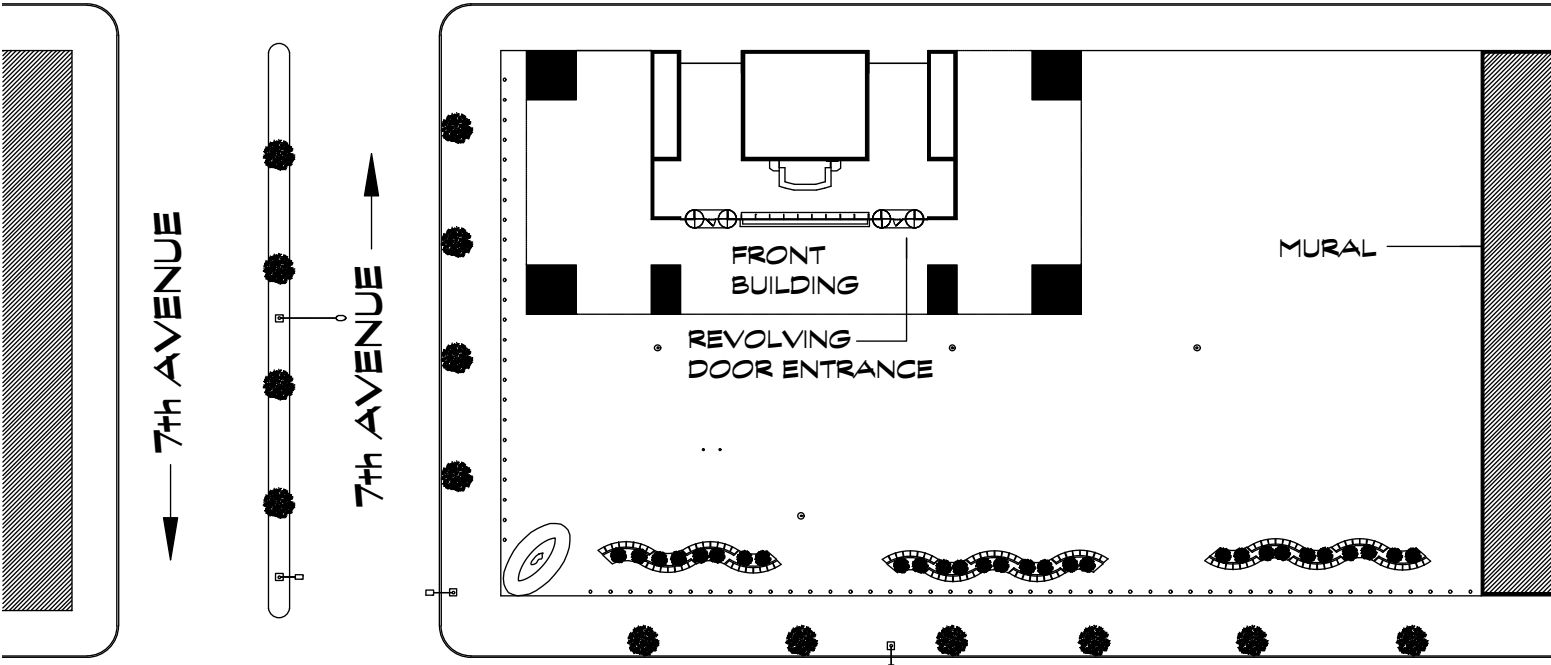

← W. 125th STREET

W.125th STREET →

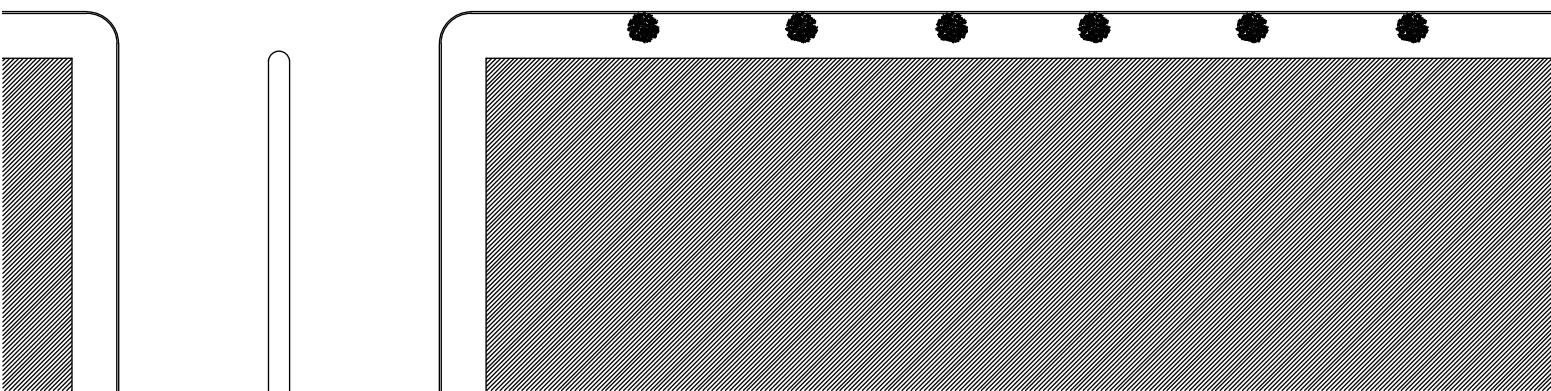

MOONQUAKE LAKE	Columbia Pictures Industries, Inc. Director/ Producer: Will Gluck Producer: James Lassiter Executive Producer: Celia Costas Production Designer: Marcia Hinds	Set EXT. NY FAMILY SERVICES	Scale 1/64" = 1'-0"	Set No. 19B
		Location EXT. NY FAMILY SERVICES POWELL PLAZA 163 W. 125TH ST.	Date 8/22/13	Sheet No.

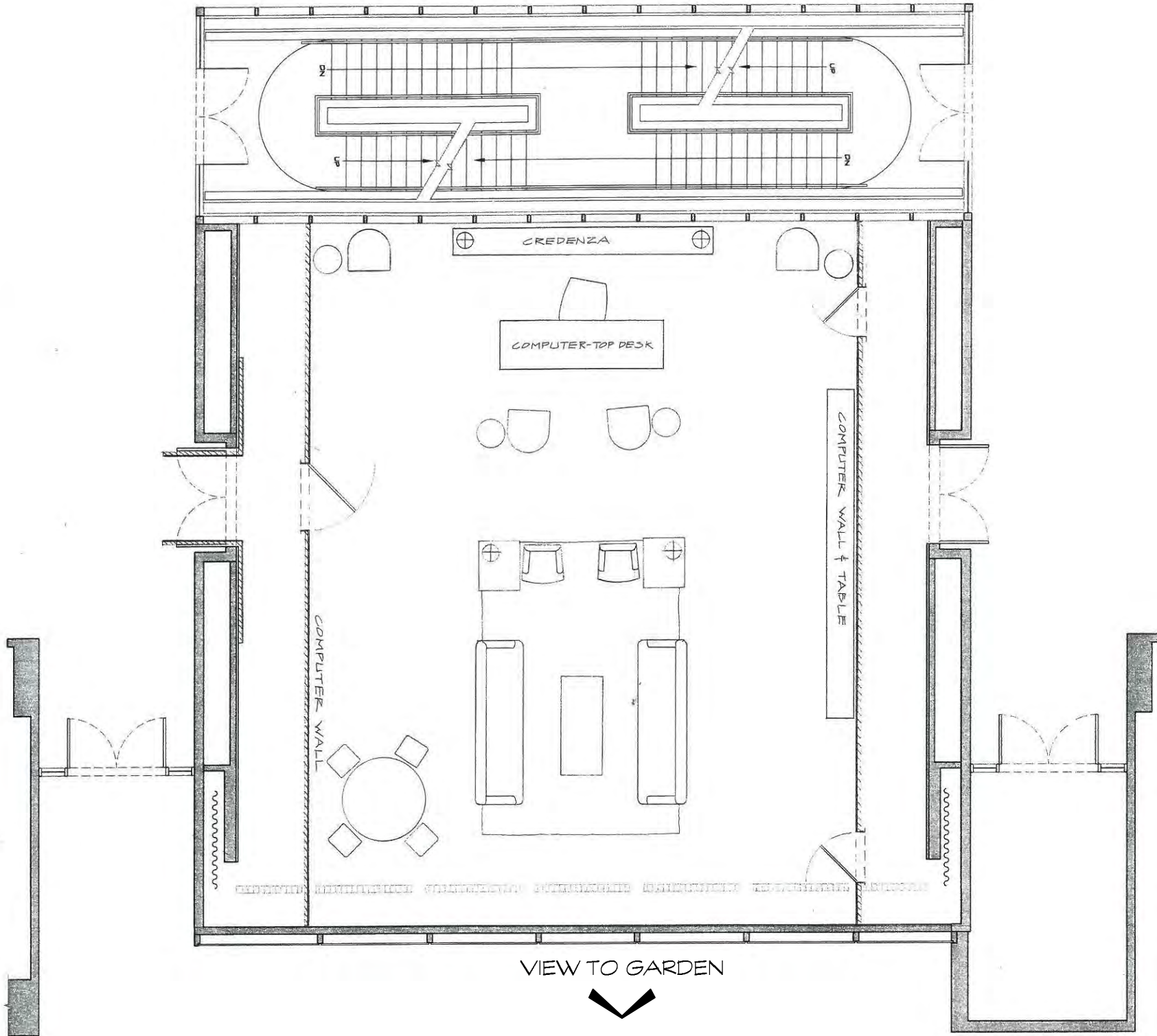

VIEW TO GARDEN



**MOONQUAKE
LAKE**

Columbia Pictures Industries, Inc.
 Director/ Producer: Will Gluck
 Producer: James Lassiter
 Executive Producer: Celia Costas
 Production Designer: Marcia Hinds

Set

INT STACKS OFFICE

Location
INT STACKS OFFICE
 899 10TH AVE. NY, NY

Scale
 1/8" = 1'-0"

Date
 08/23/13

Set No.

20B

Sheet No.

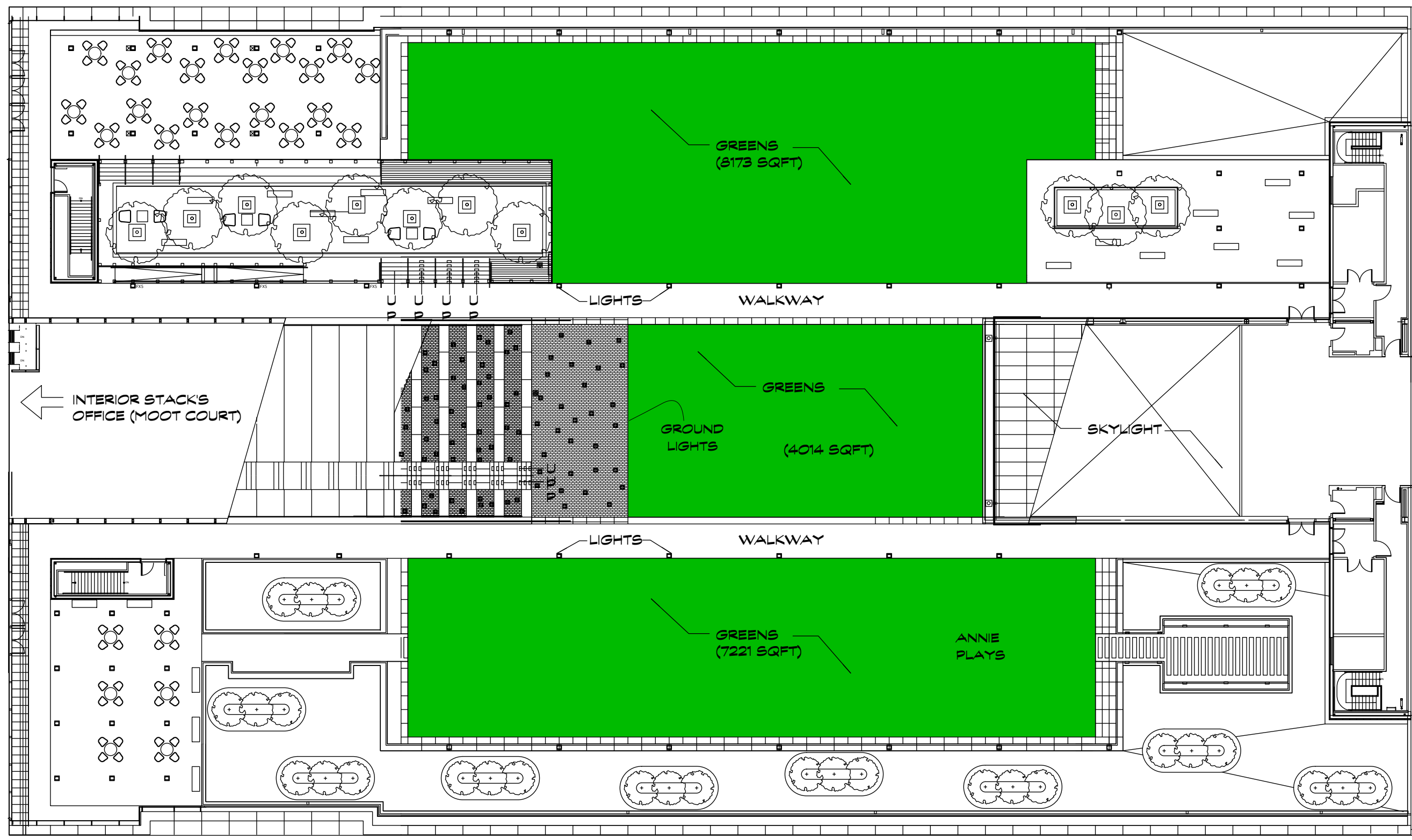
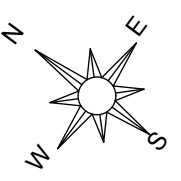

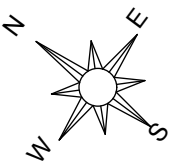
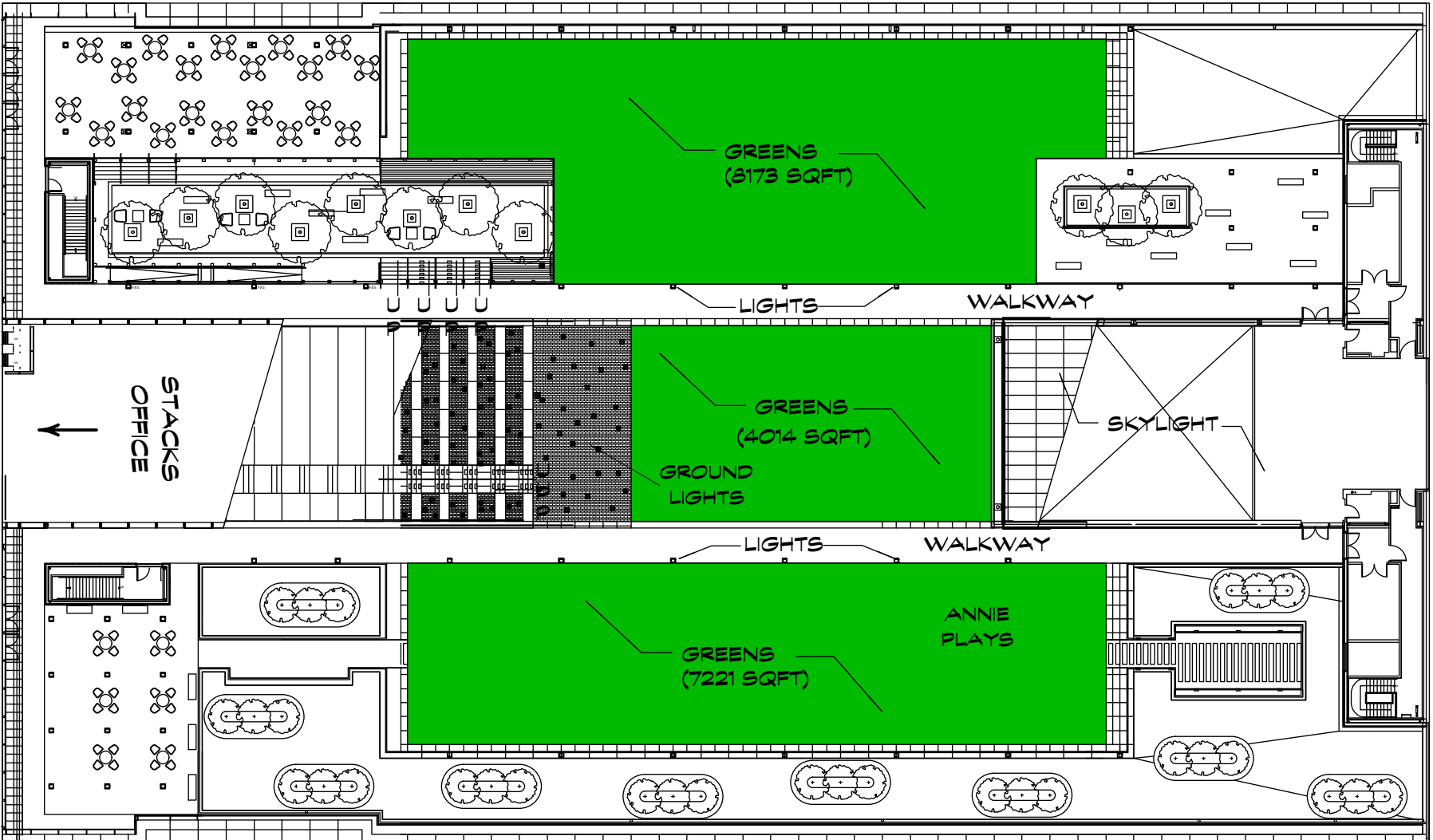

MOONQUAKE LAKE
 Columbia Pictures Industries, Inc.
 Director/Producer: Will Gluck
 Producer: James Lasister
 Executive Producer: Celia Costas
 Production Designer: Marcia Hinds

Set
OUTSIDE - STACKS CAMPUS
 Location: **OUTSIDE - STACKS CAMPUS**
860 11TH AVE., NY

Scale: 3/128" = 1'-0"
 Date: 8/22/13
 Set No. **43B**
 Sheet No.

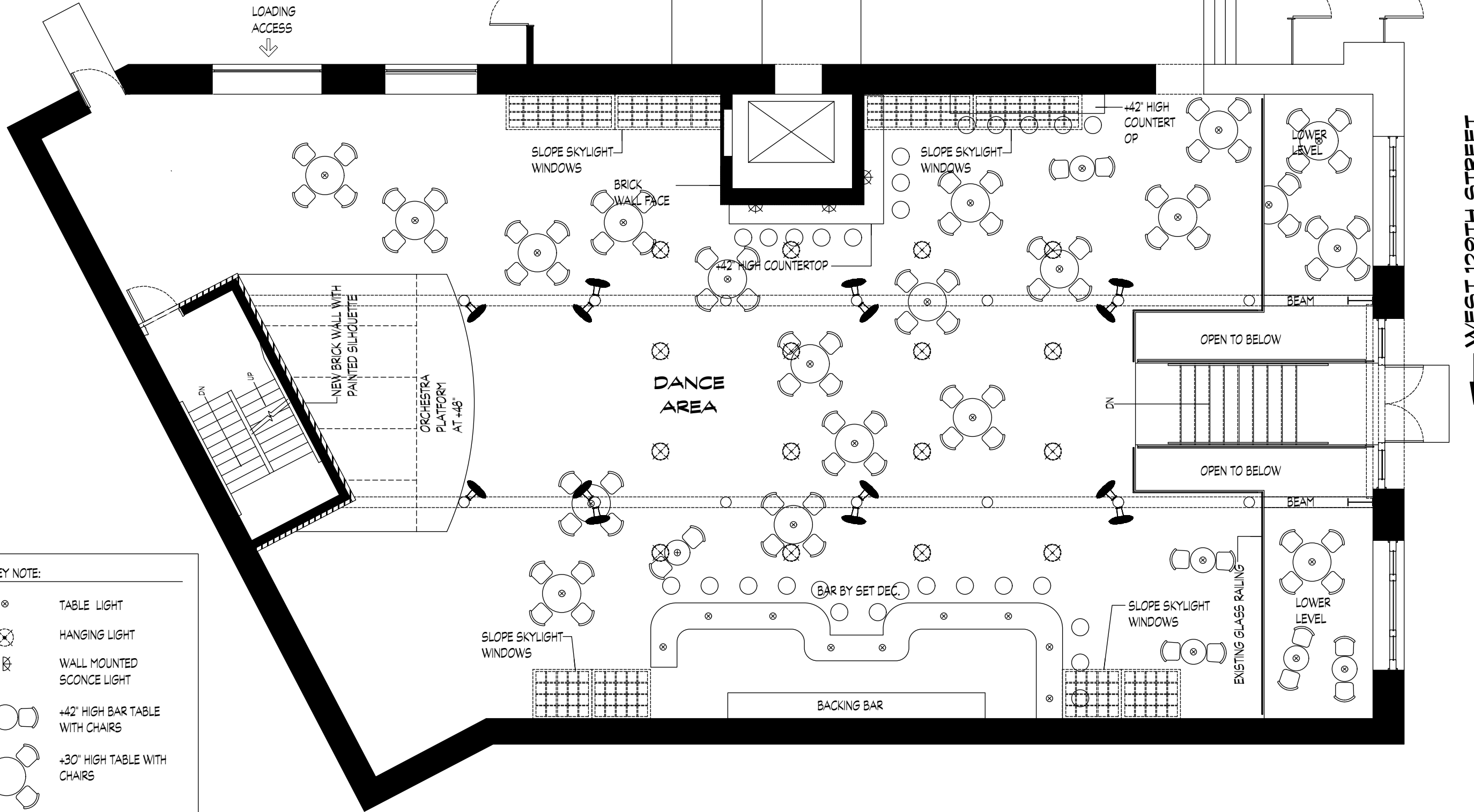
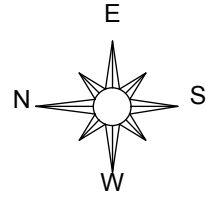

KEY NOTE:

- ⊗ TABLE LIGHT
- ⊗ HANGING LIGHT
- ⊗ WALL MOUNTED SCONCE LIGHT
- ⊗ +42" HIGH BAR TABLE WITH CHAIRS
- ⊗ +30" HIGH TABLE WITH CHAIRS
- (1) OR (2) FANS MOUNTED ONTO EXISTING COLUMN

WEST 129TH STREET

MOONQUAKE LAKE	Columbia Pictures Industries, Inc. Director/Producer: Will Gluck Executive Producer: Celia Costas Production Designer: Marcia Hinds	INT. CHARMIN MINK BLDG., 1361 AMSTERDAM AVE., NY
Set Name:	Set No:	Set No: 32A
Director/Producer: Will Gluck Executive Producer: Celia Costas Production Designer: Marcia Hinds	Drwn:	Drwn: JKIM
Art Director: Patricia Woodbridge	Scale:	Scale: 1/8" = 1'-0"
Date:	Date:	Date: 08/22/13

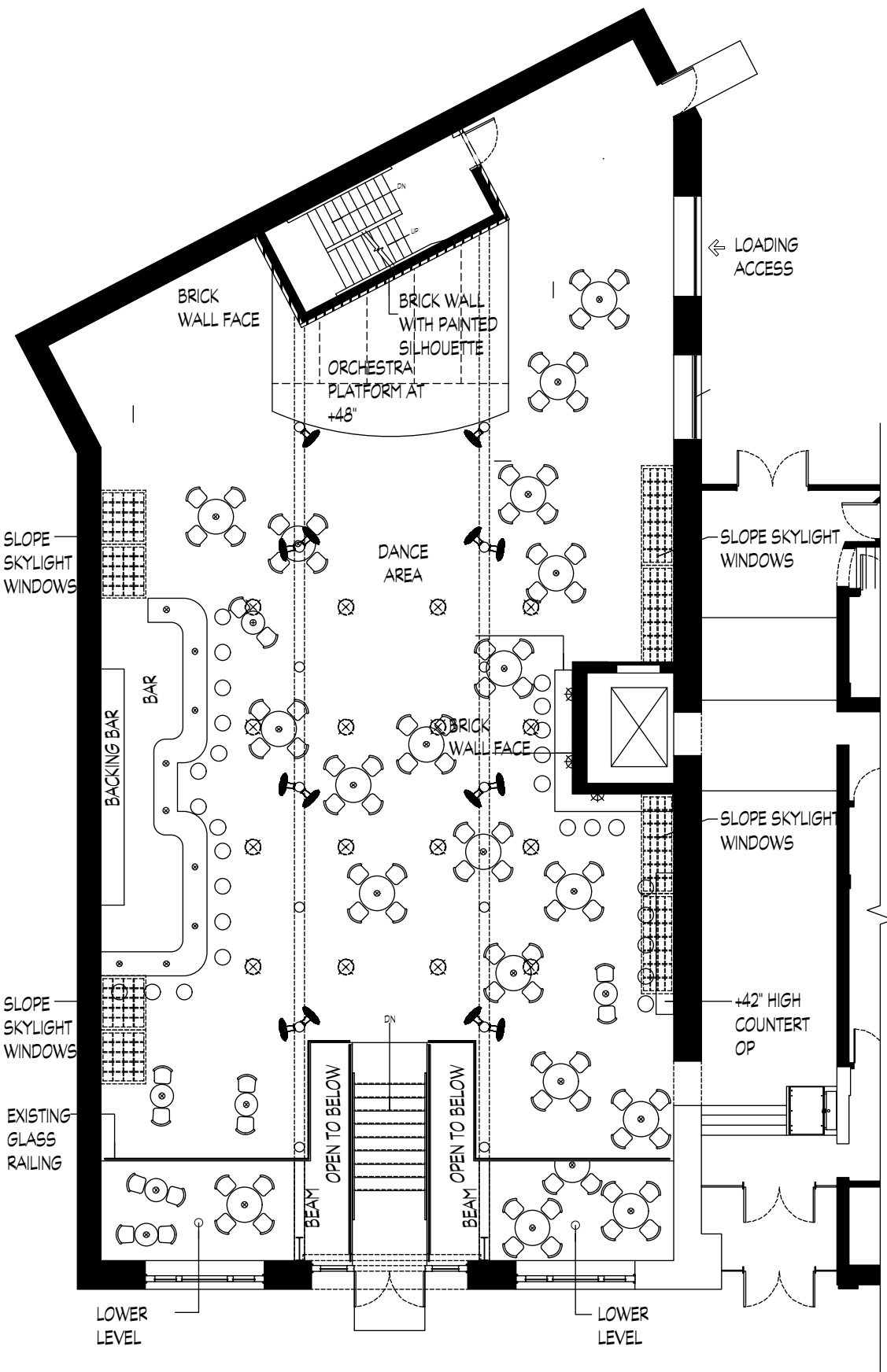
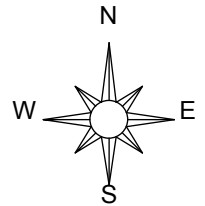

KEY NOTE:

- TABLE LIGHT
- ⊗ HANGING LIGHT
- ⊠ WALL MOUNTED SCONCE LIGHT
- ○ ○ ○ +42" HIGH BAR TABLE WITH CHAIRS
- ⊕ ⊕ ⊕ ⊕ +30" HIGH TABLE WITH CHAIRS
- ☂ (1) OR (2) FANS MOUNTED ONTO EXISTING COLUMN

← **WEST 129TH STREET**

MOONQUAKE LAKE	Columbia Pictures Industries, Inc. Director/ Producer: Will Gluck Producer: James Lassiter Executive Producer: Celia Costas Production Designer: Marcia Hinds	Set INT.CHARMIN	Scale 5/64" = 1'-0"	Set No. 32B
		Location INT. RED CHARMIN 1361 AMSTERDAM AVE., NY	Date 8/22/13	Sheet No.

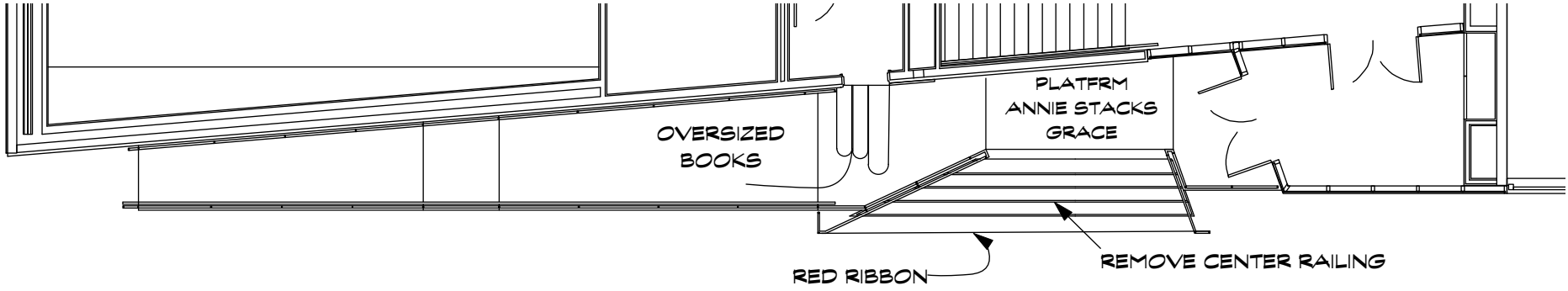

SIDEWALK

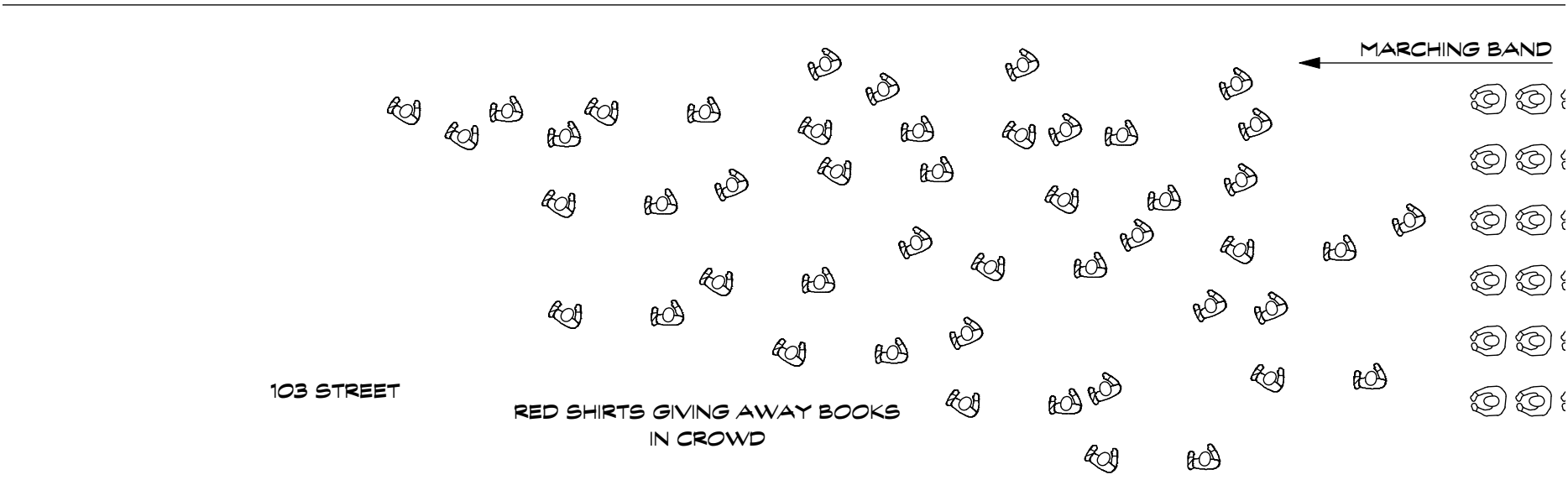

Set No.	40
	Sheet No.
Scale	3/32"=10'
Date	8/31/13
STACKS LITERACY CENTER	
STACKS LITERACY CENTER 309 E. 103RD ST	
Set	
Columbia Pictures Industries, Inc.	
Director/ Producer: Will Gluck	
Producer: James Lassiter	
Executive Producer: Celia Costas	
Production Designer: Marcia Hinds	
MOONQUAKE LAKE	