

TECHNICAL PLAN
Scale: 1/2" = 1'-0"

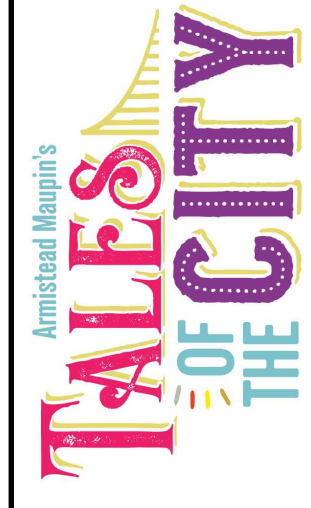
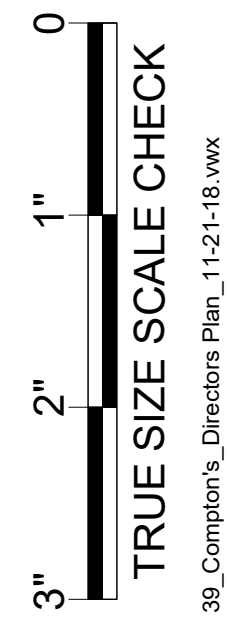

Exec Producer: ALAN POUL
Line Producer: GAIL BARRINGER
Address: 295 Locust Ave. Bronx, NY 10454
Prod. Designer: LESTER COHEN
Set Decorator: KERI LEDERMAN
Exec Producer: LORI JOHNSON
UPM: LORI JOHNSON
ART Director: JORDAN JACOBS
Constr. Coordinator: RAY SAMITZ

Set Name & Description: **Compton's Diner Interior**
Director: ALAN POUL
Location: **55 CENTRAL PARK N**

Episode: **XXX**
Set #: **39**
Scale: **1/2"=1'-0"**
Drawing Date: **3/30/2020**
Shoot Date: **TBD**
Drawn by: **M. FAHRER**
Sheet No.: **39-01**

RELEASED 10/24/2018

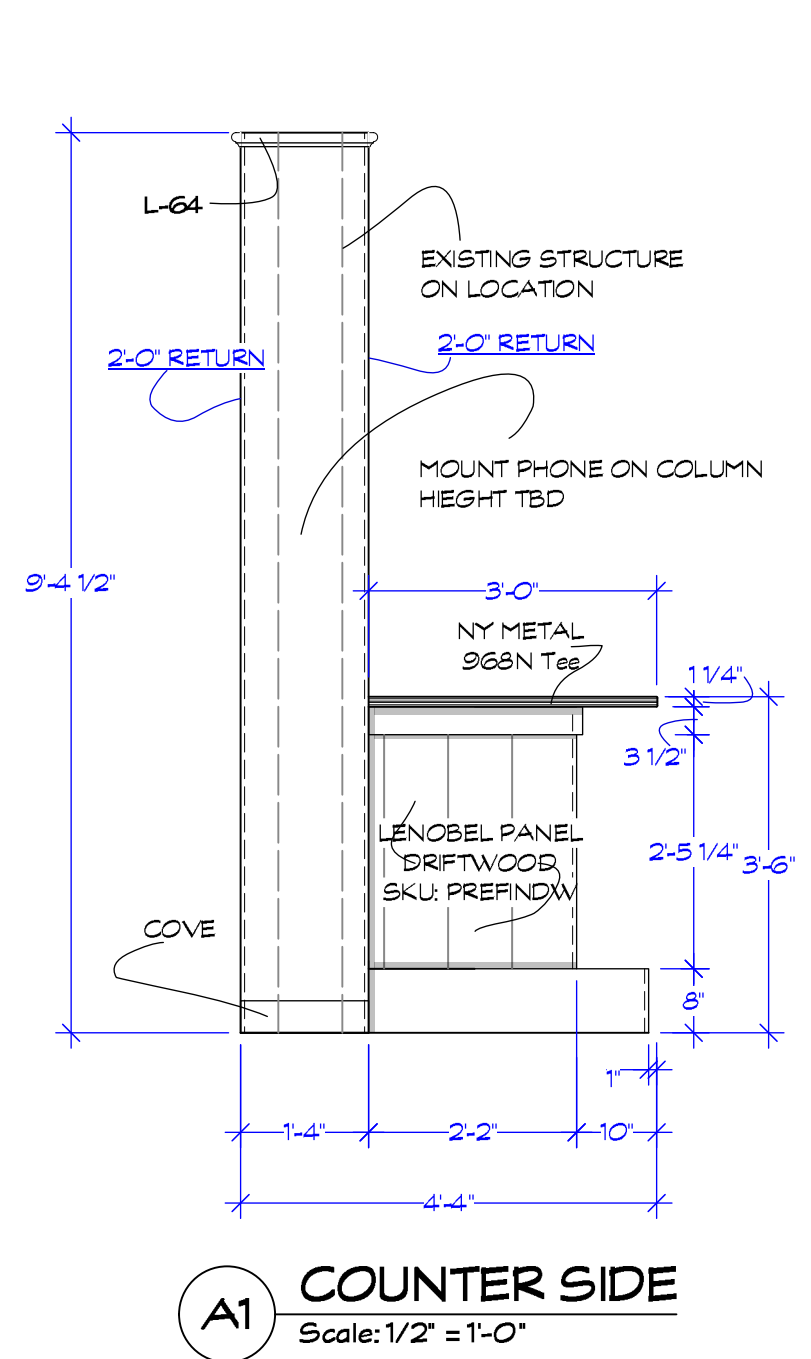

A1 COUNTER SIDE
Scale: 1/2" = 1'-0"

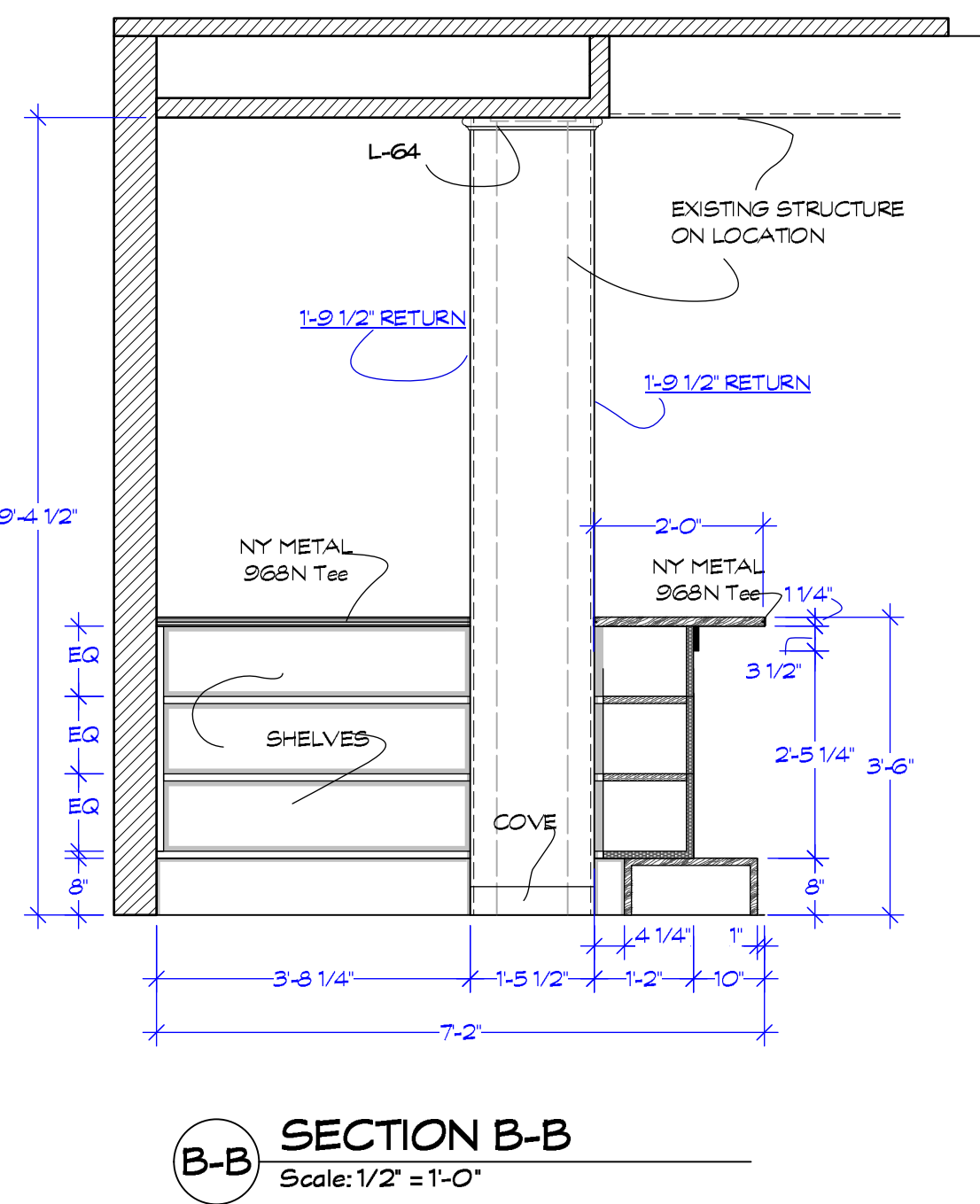

B-B SECTION B-B
Scale: 1/2" = 1'-0"

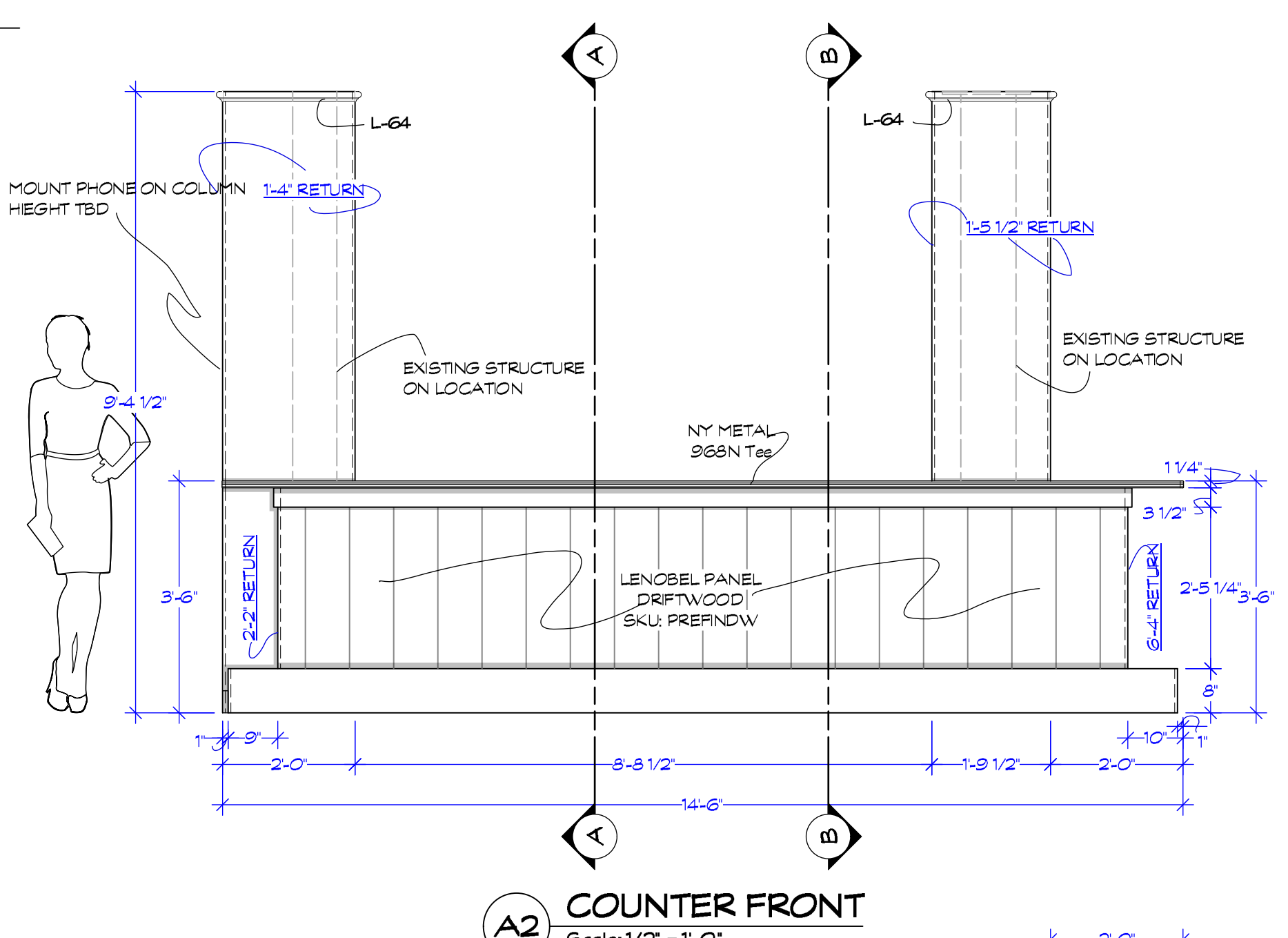

A2 COUNTER FRONT
Scale: 1/2" = 1'-0"

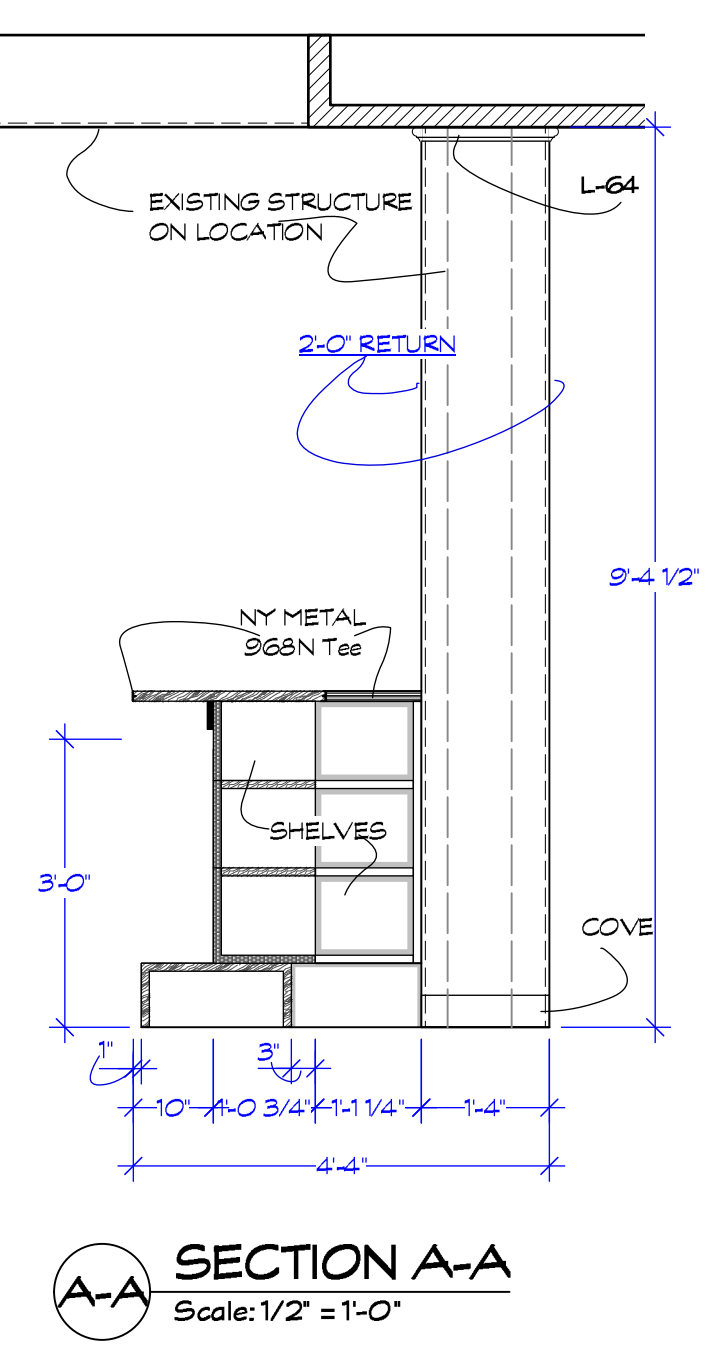

A-A SECTION A-A
Scale: 1/2" = 1'-0"

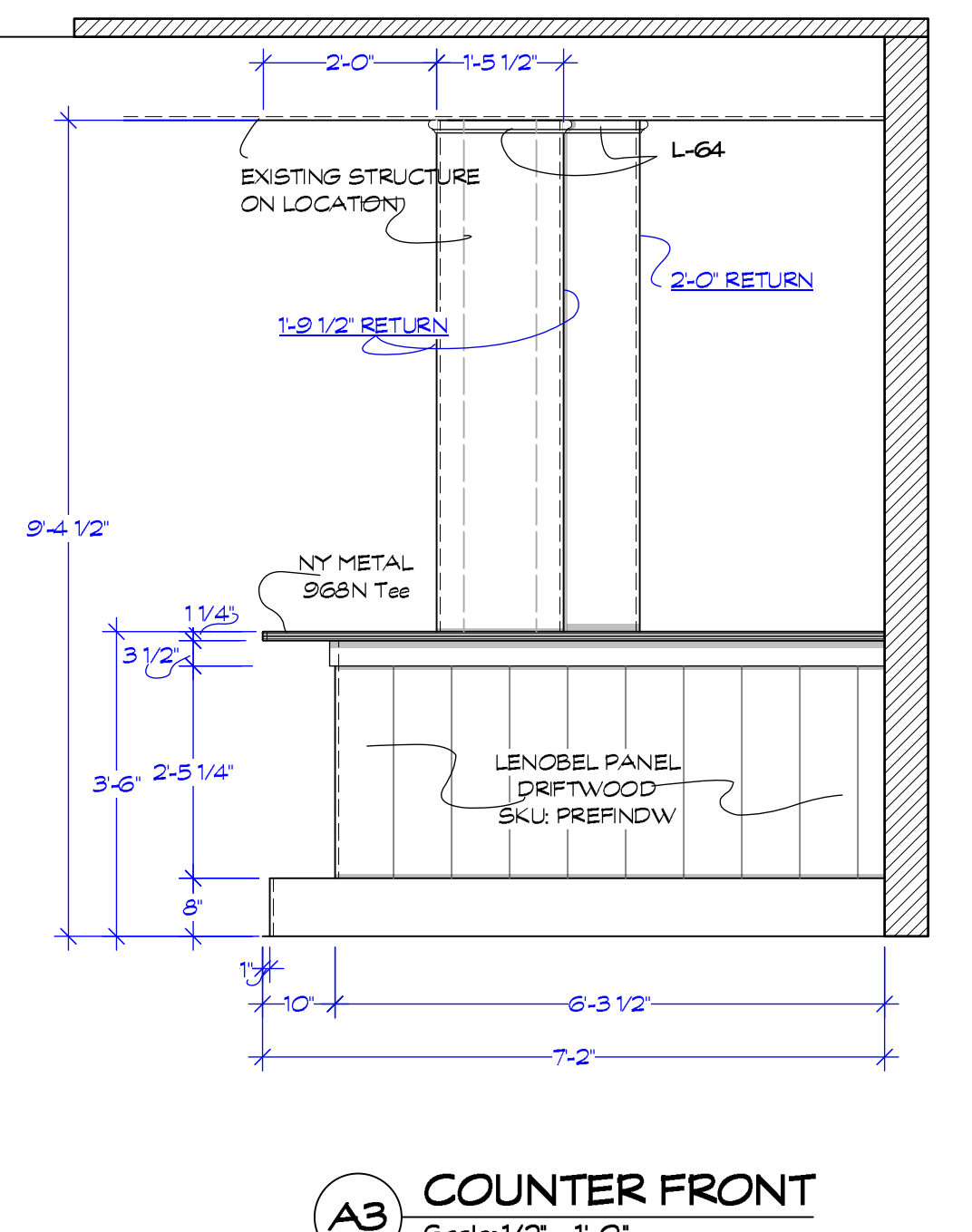

A3 COUNTER FRONT
Scale: 1/2" = 1'-0"

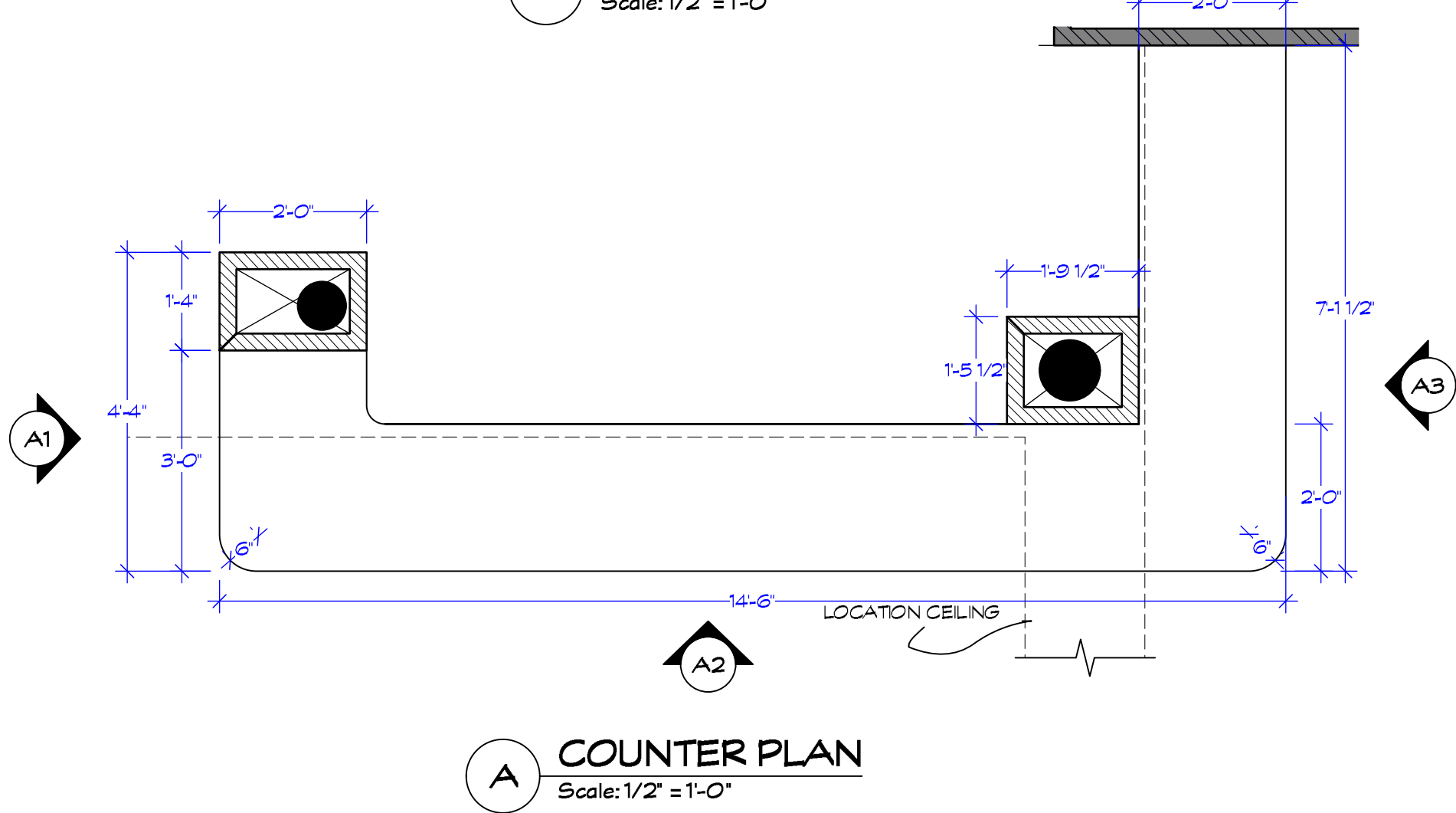

A COUNTER PLAN
Scale: 1/2" = 1'-0"

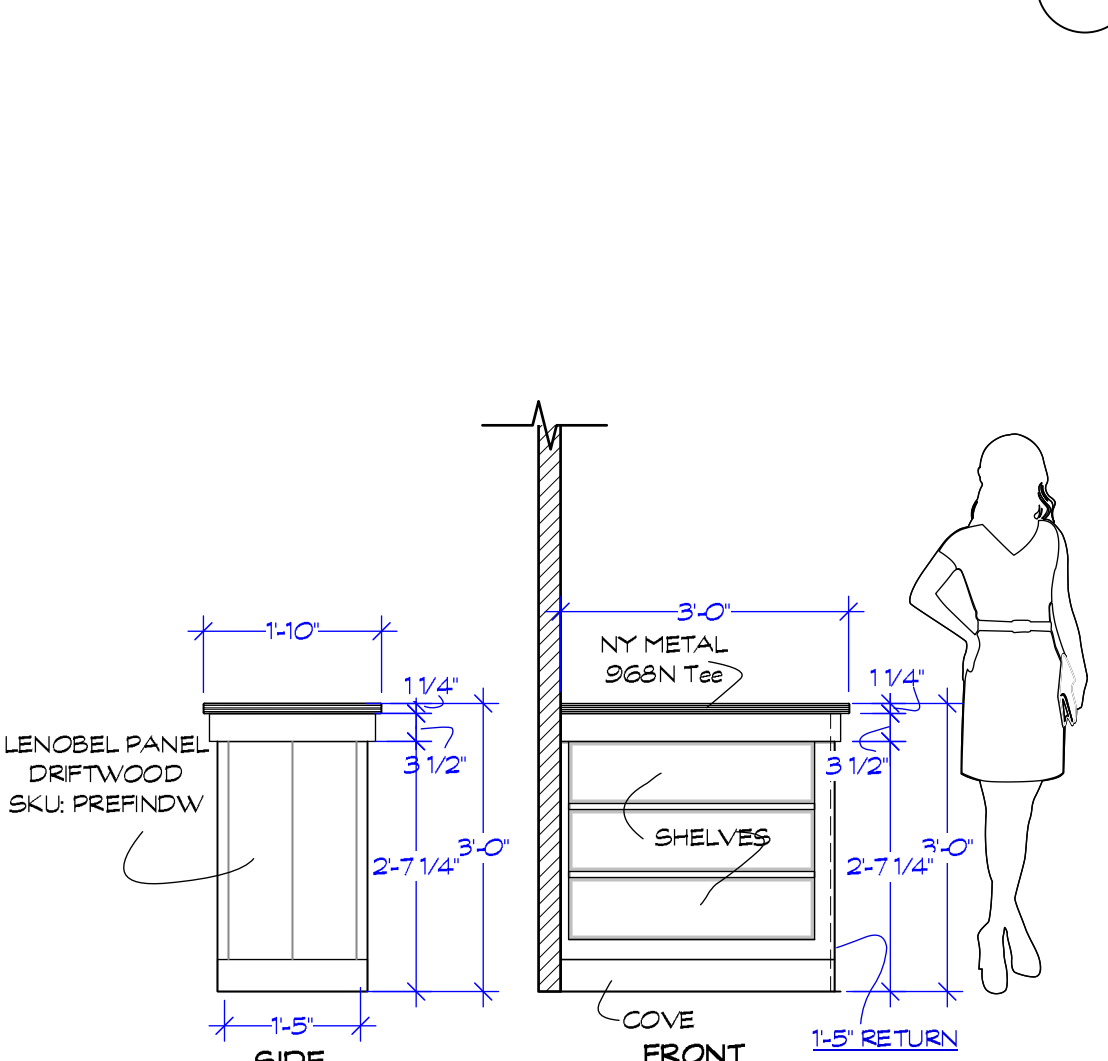

C ENTRANCE SHELF
Scale: 1/2" = 1'-0"

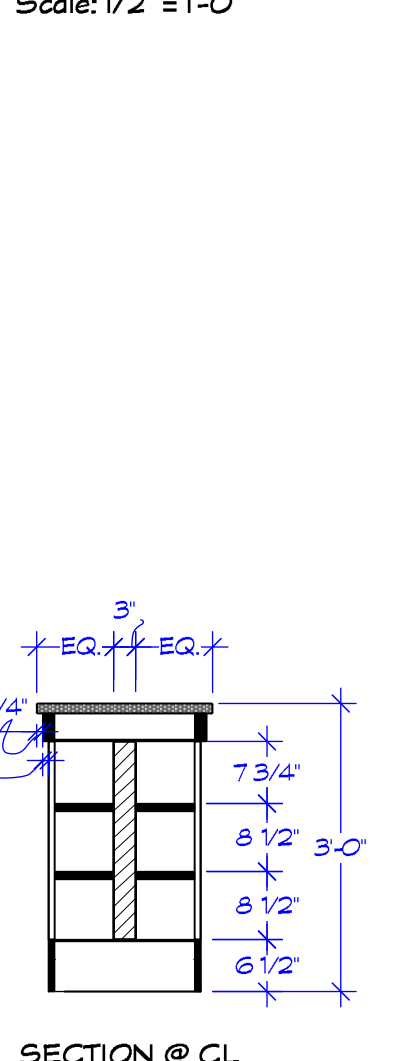

D KNEE WALL
Scale: 1/2" = 1'-0"

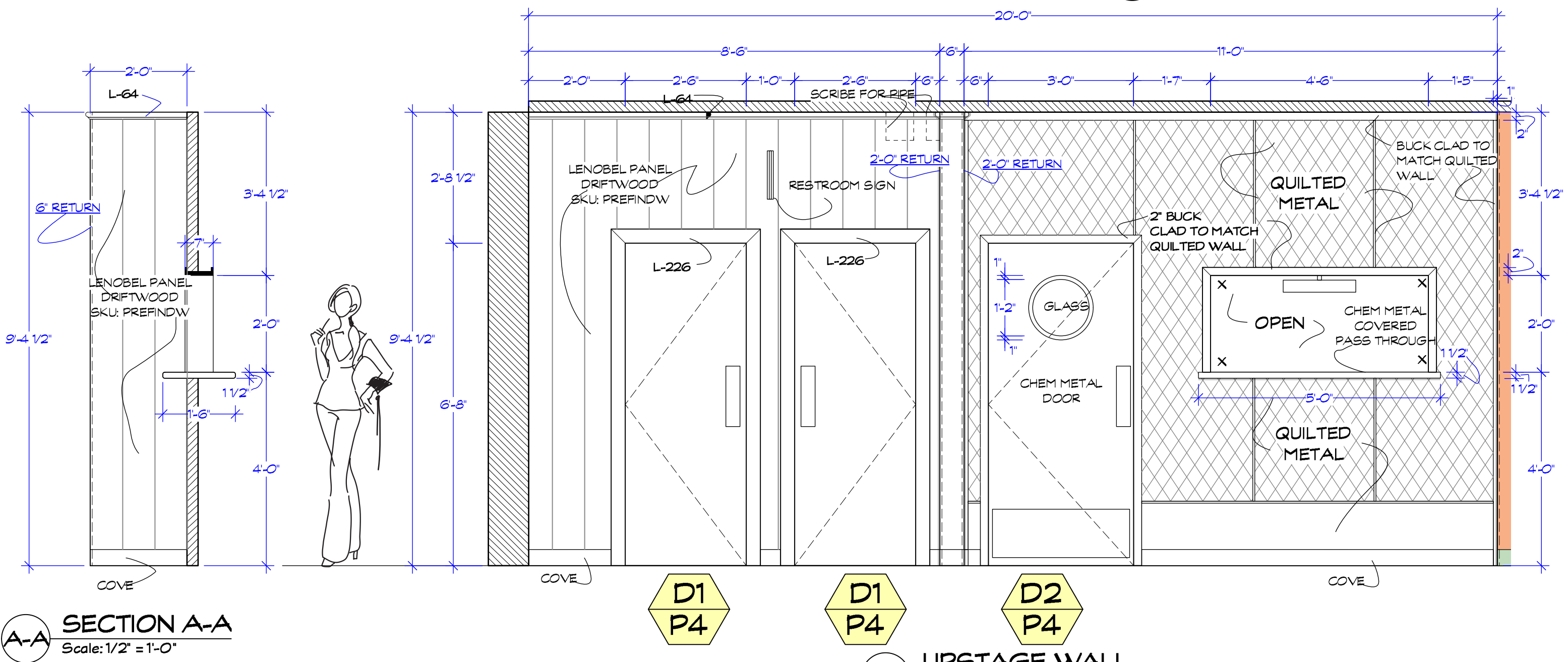

A-A SECTION A-A
Scale: 1/2" = 1'-0"

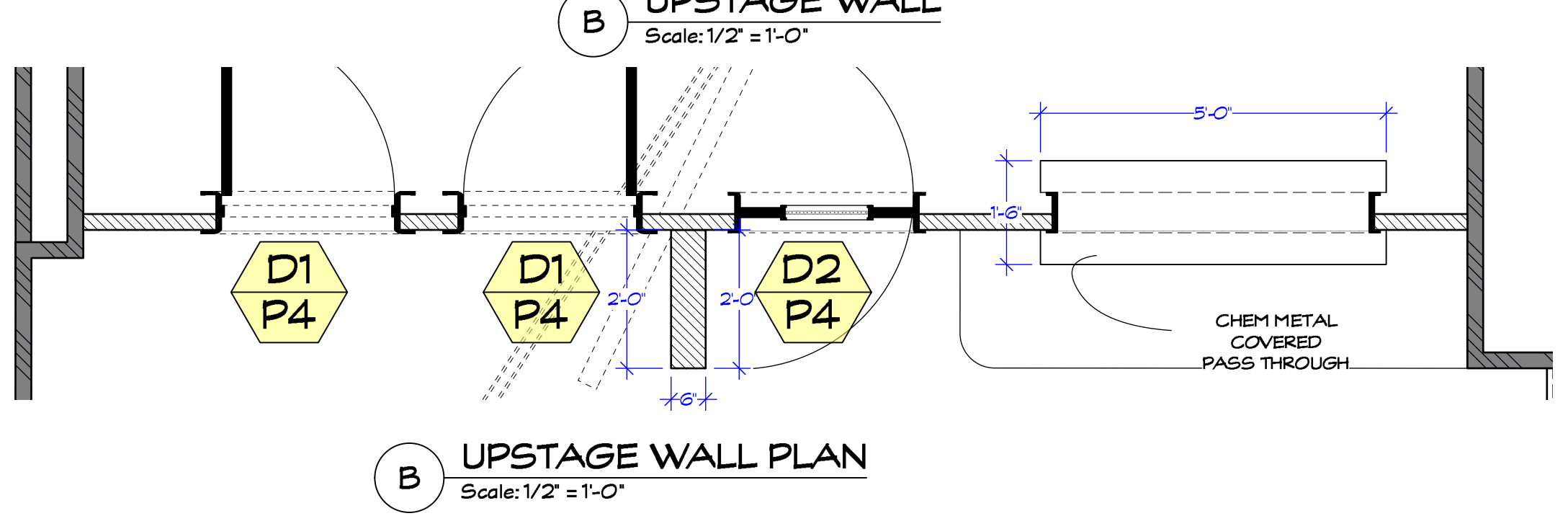

B UPSTAGE WALL PLAN
Scale: 1/2" = 1'-0"

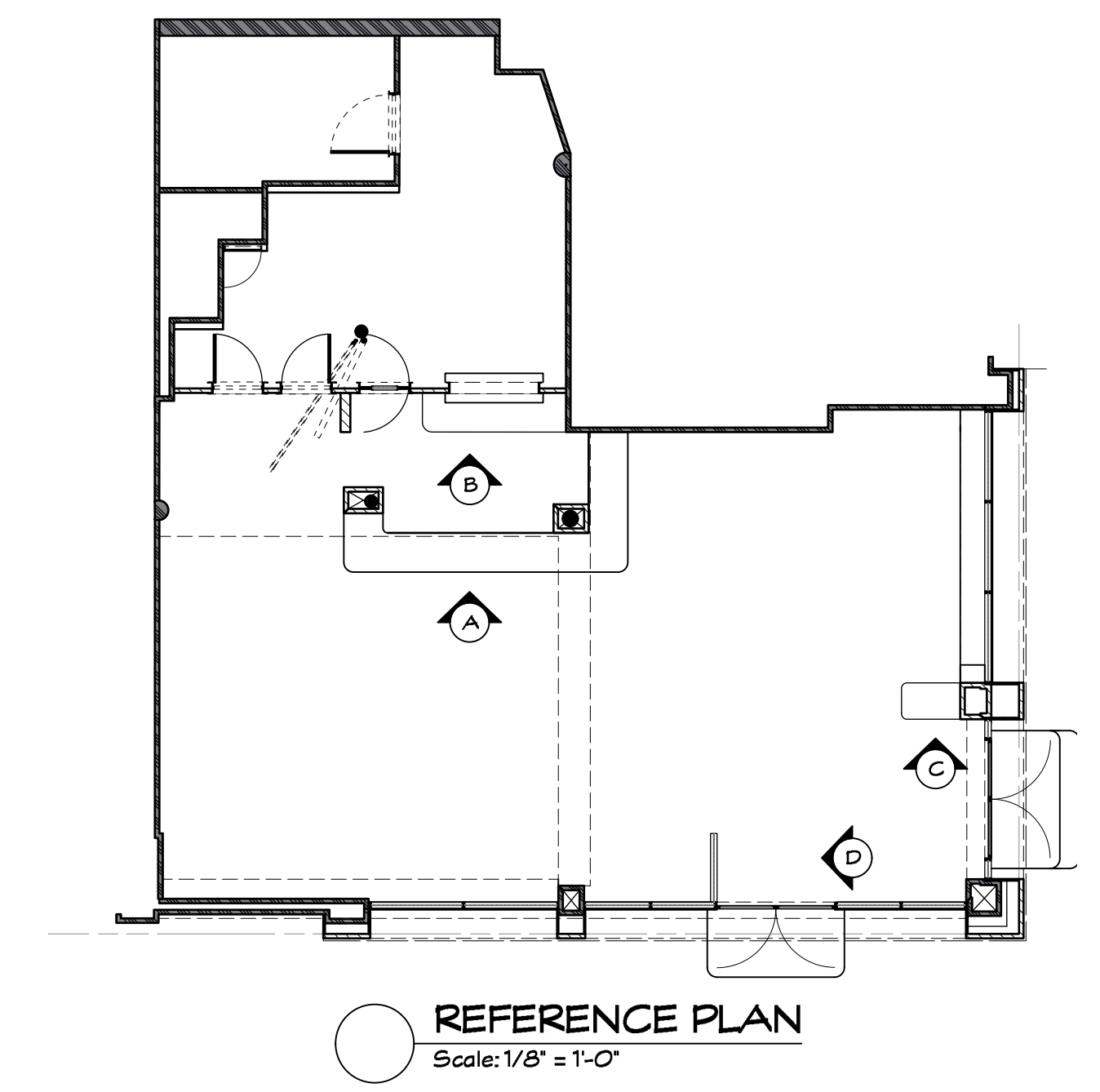

REFERENCE PLAN
Scale: 1/8" = 1'-0"

TRUE SIZE SCALE CHECK
3" 2" 1" 0"



Set Name & Description: Compton's Diner Interior Elevation		Episode: XXX		Drawn by: M. FAHRER	
Director: ALAN POUL		Set #: 39		Drawing Date: 3/30/2020	
Location: 55 CENTRAL PARK N		Scale: 1/2" = 1'-0"		Shoot Date: TBD	
Exec Producer: ALAN POUL		Production Code: 39		Sheet No.: 39-02	
Line Producer: GAIL BARRINGER		Production Code:			
Address: 295 Locust Ave. Bronx, NY 10454					
Prod. Designer: LESTER COHEN					
Set Decorator: KERI LEIDERMAN					
Const. Coordinator: RAY SAMITZ					

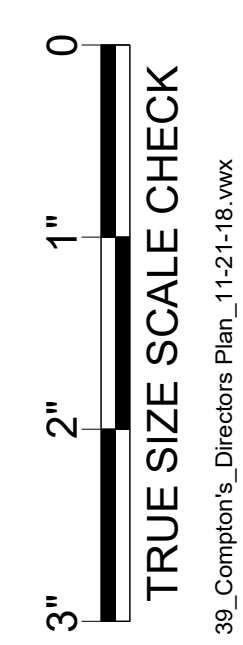
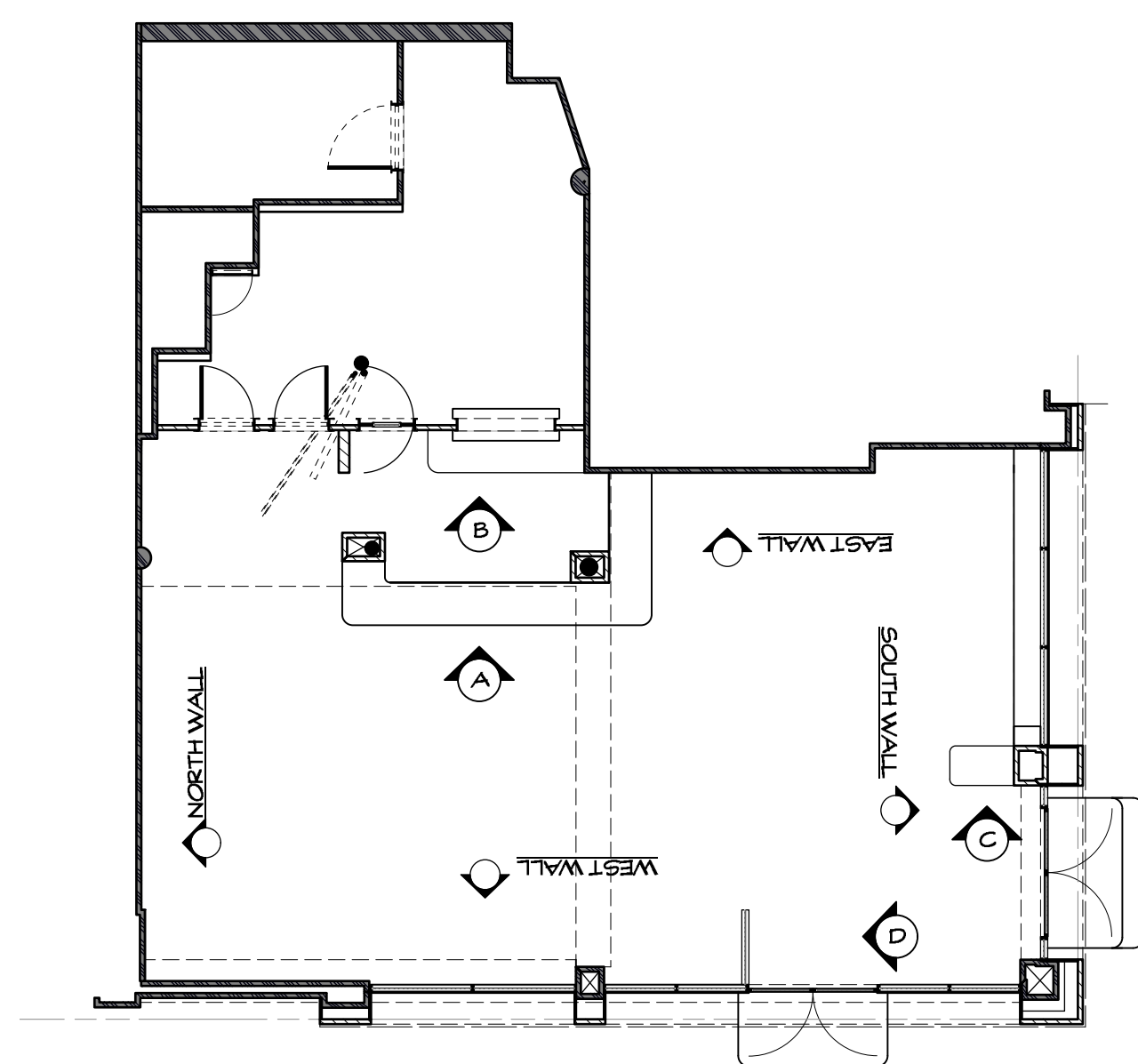
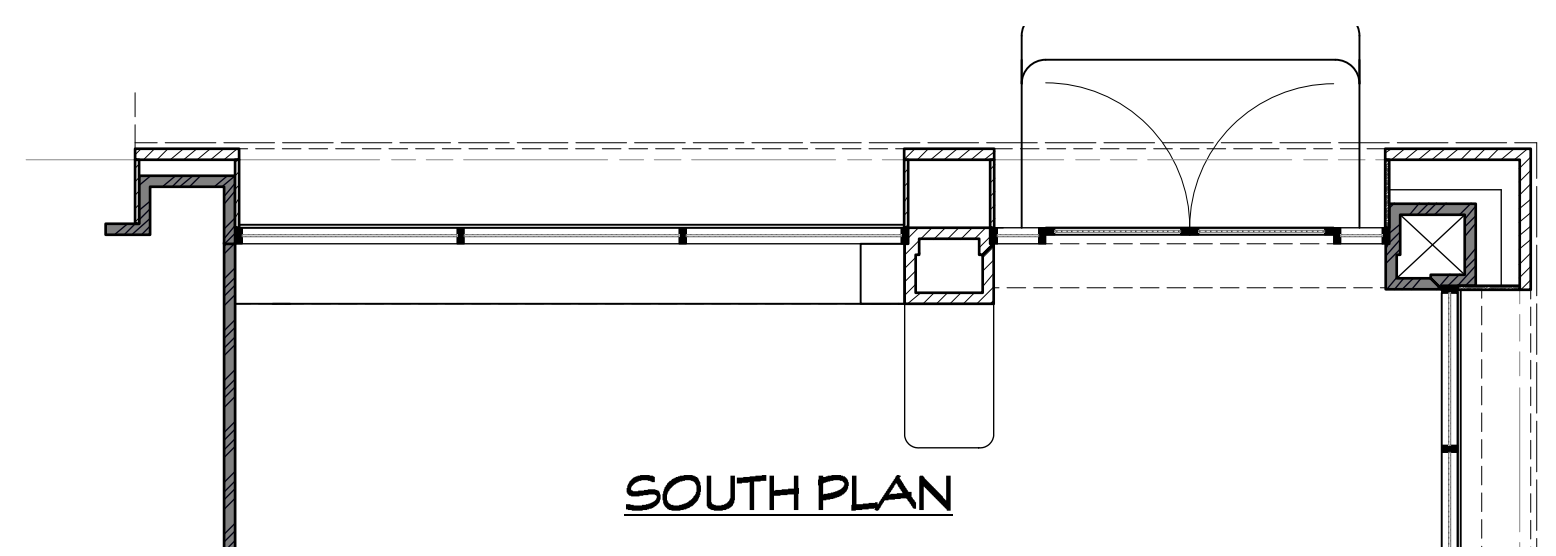
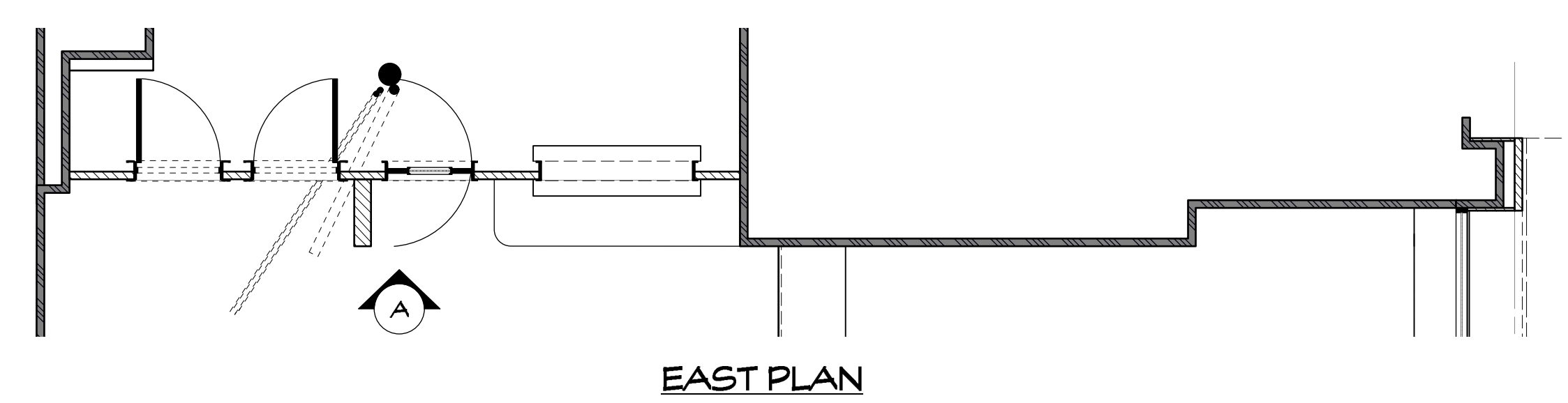
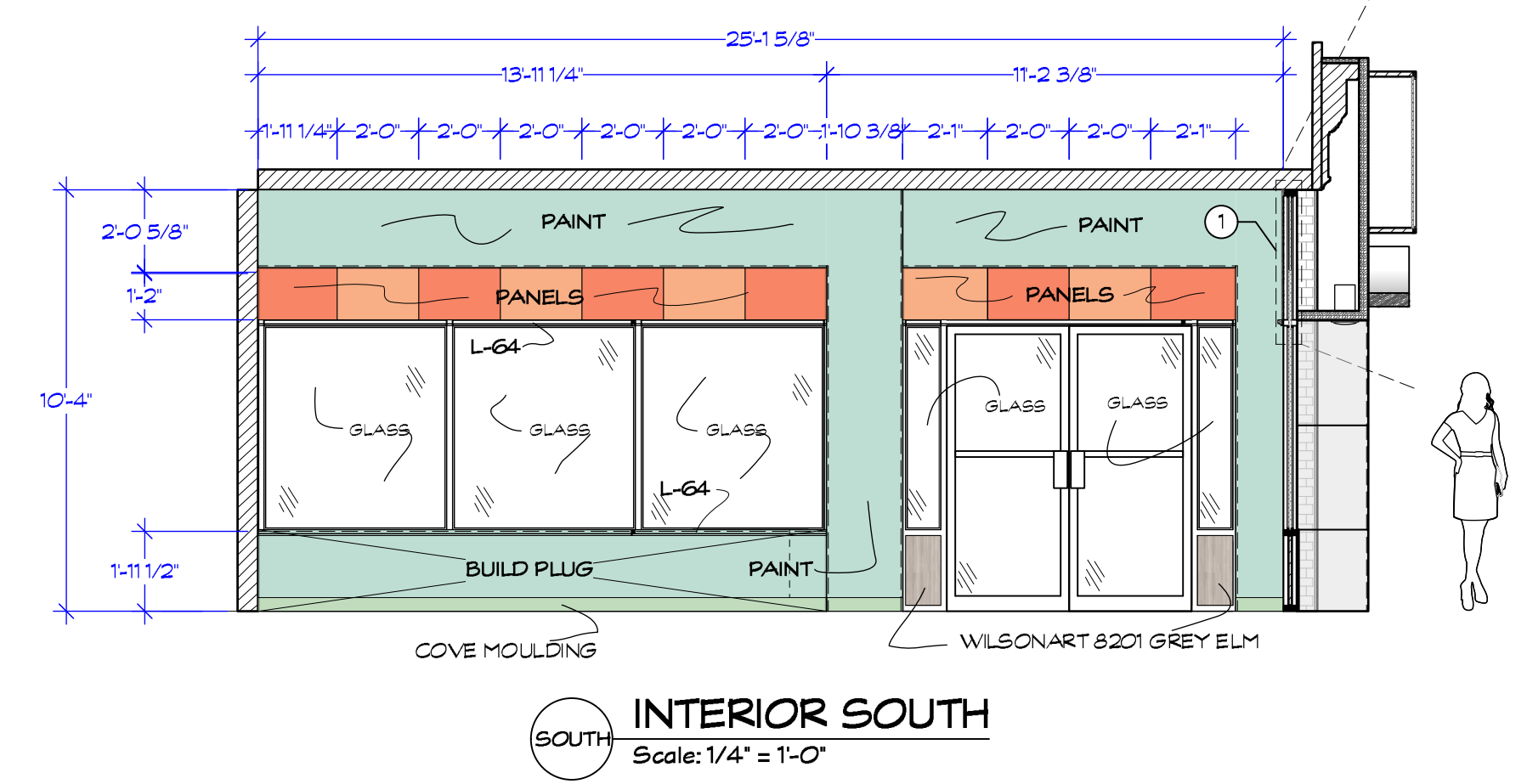
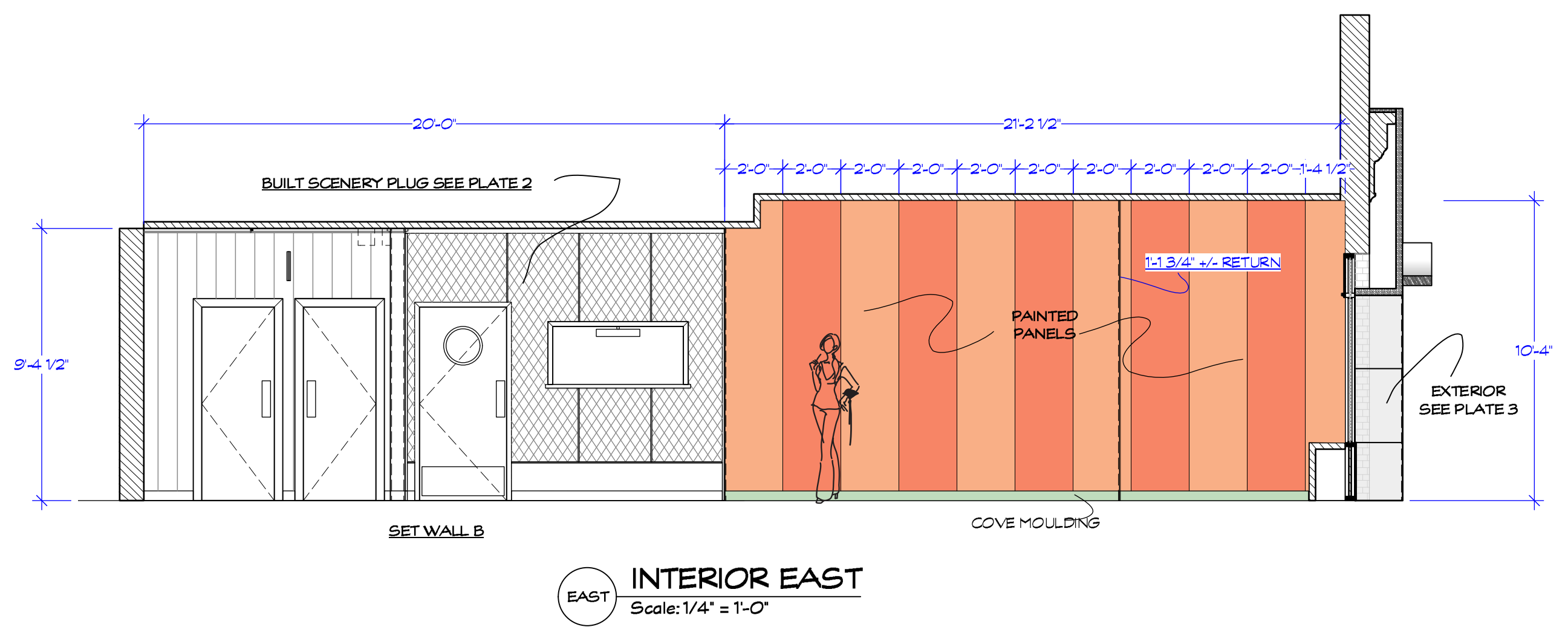
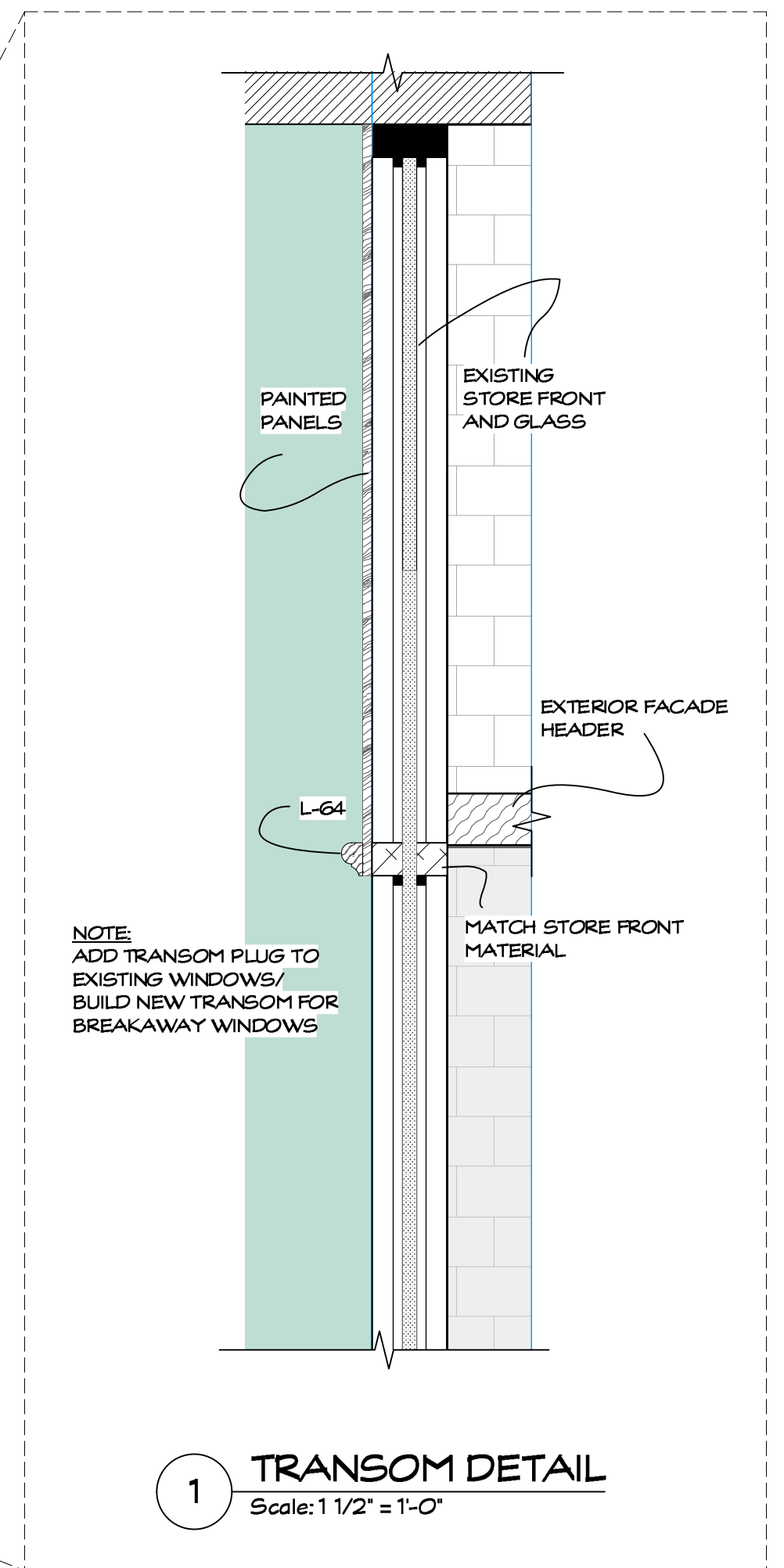
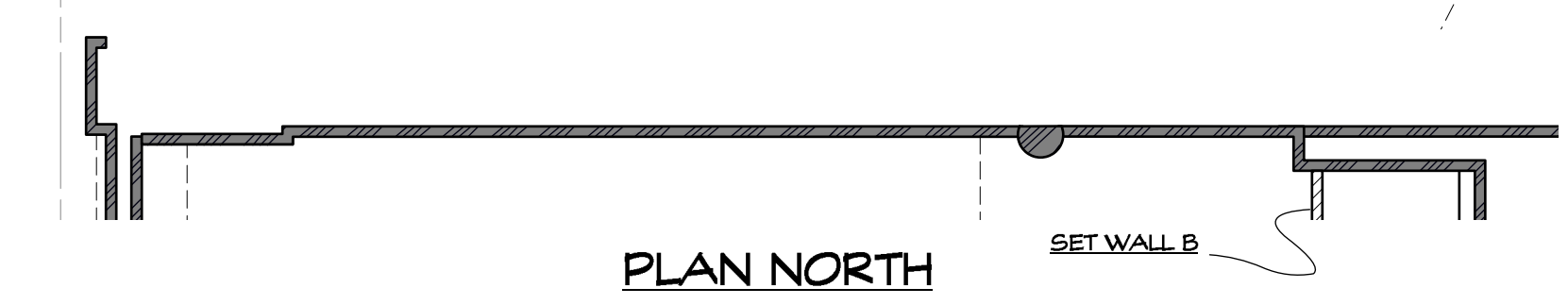
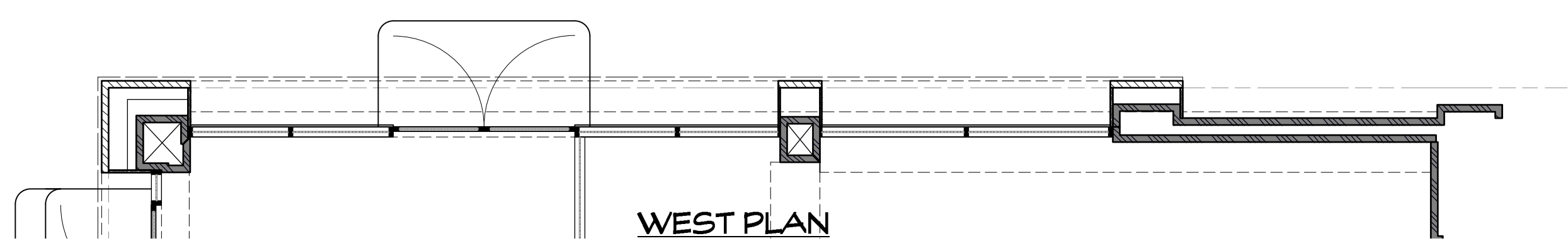
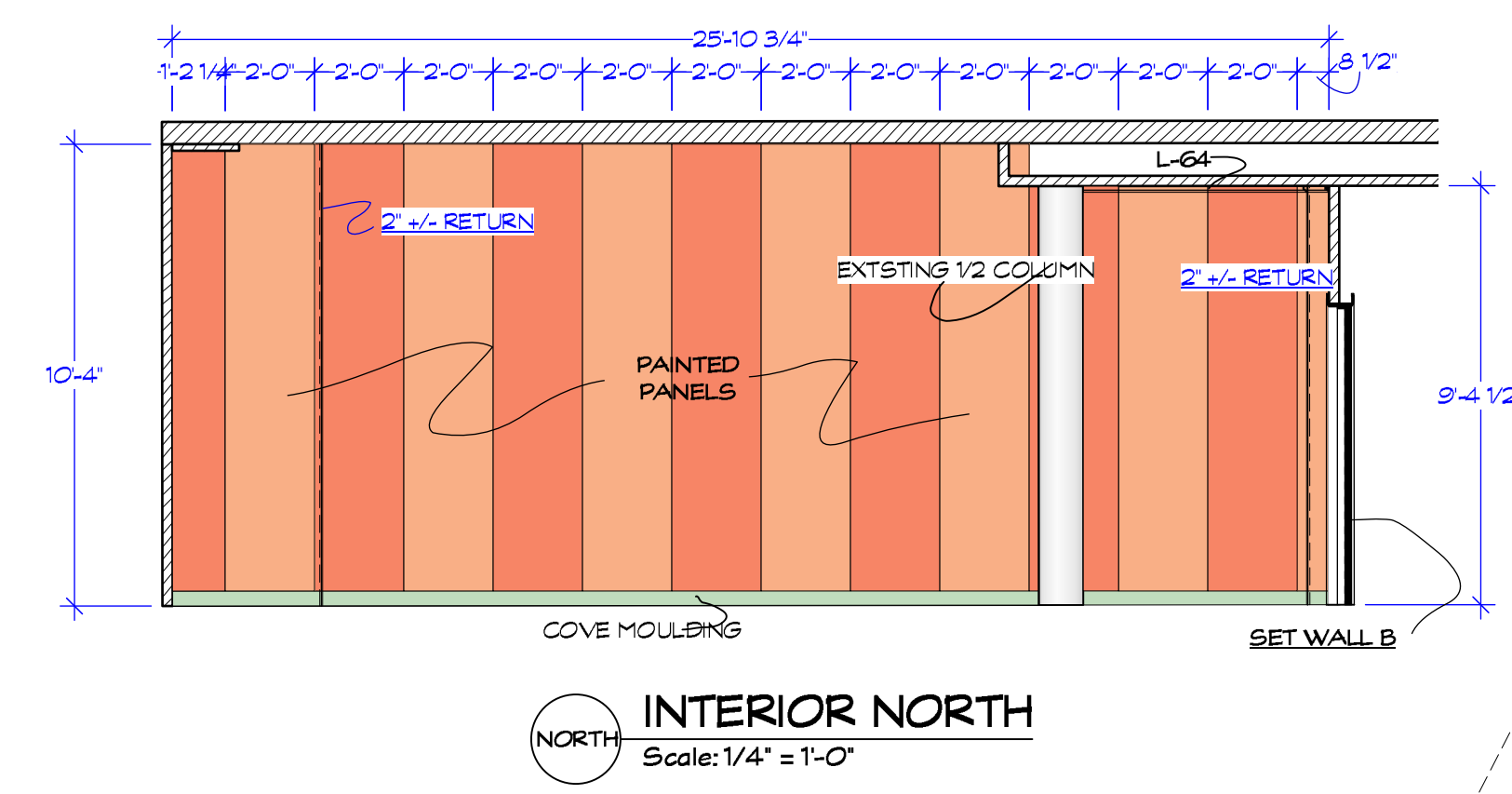
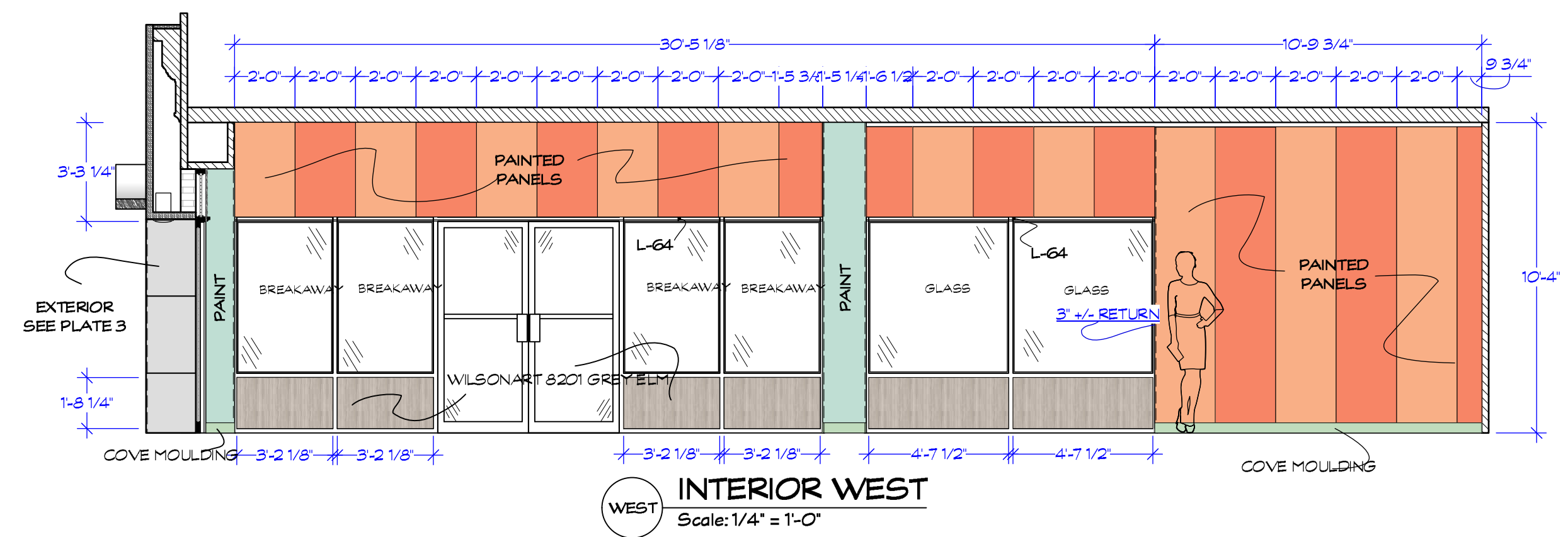

Episode: XXX	Set #: 39	Scale: 1/4" = 1'-0"
Director: ALAN POUL	Location: 55 CENTRAL PARK N	
Exec Producer: ALAN POUL	Exec Producer: LORI JOHNSON	
Line Producer: GAIL BARRINGER	Address: 295 Locust Ave. Bronx, NY 10454	
Prod. Designer: LESTER COHEN	Art Director: JORDAN JACOBS	
Set Decorator: KERI LEIDERMAN	Const. Coordinator: RAY SAMITZ	
Set Name & Description: Compton's Diner Interior Elevation		
Drawn by: M. FAHRER		
Drawing Date: 3/30/2020		
Sheet No.: 39-02A		

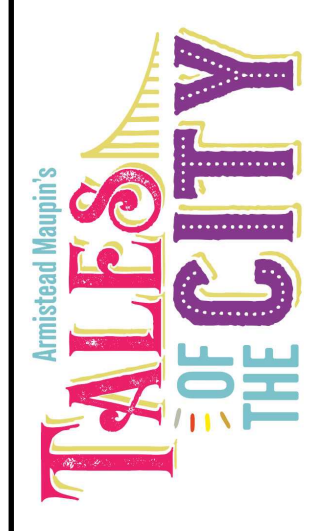

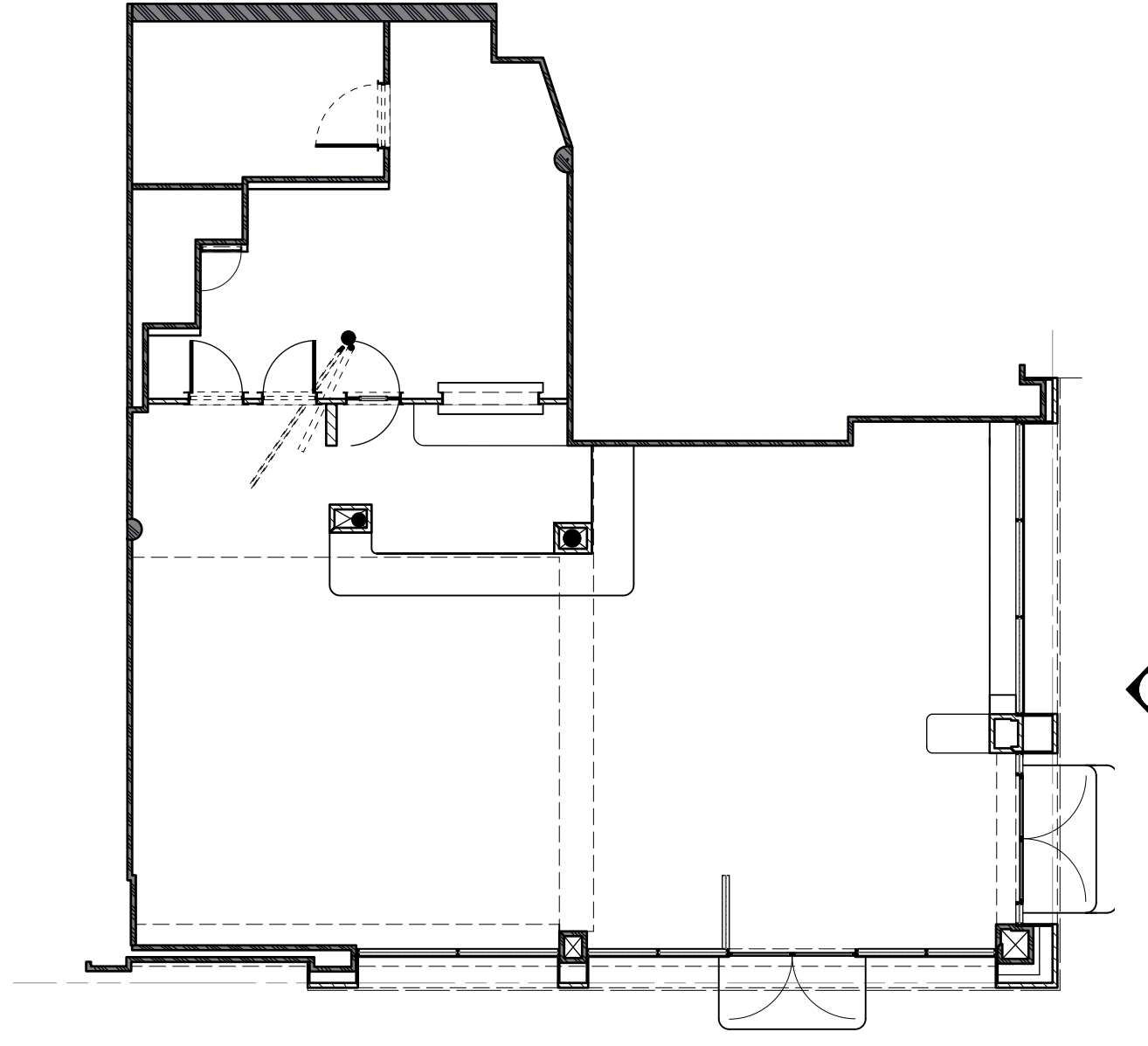
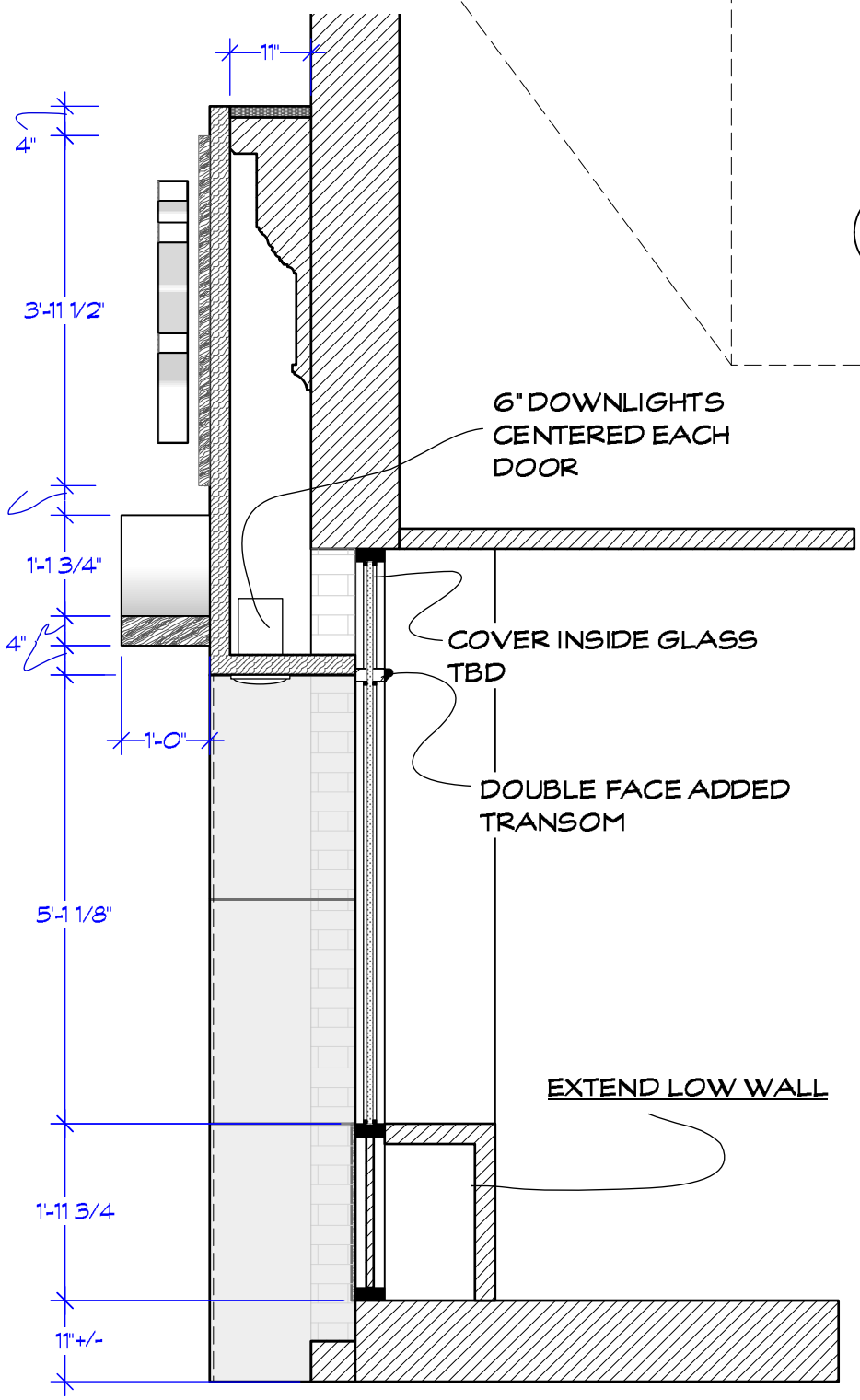
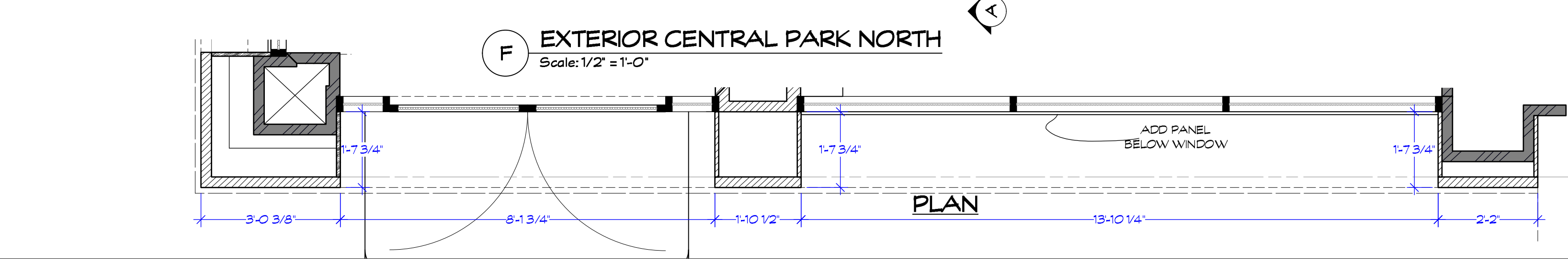
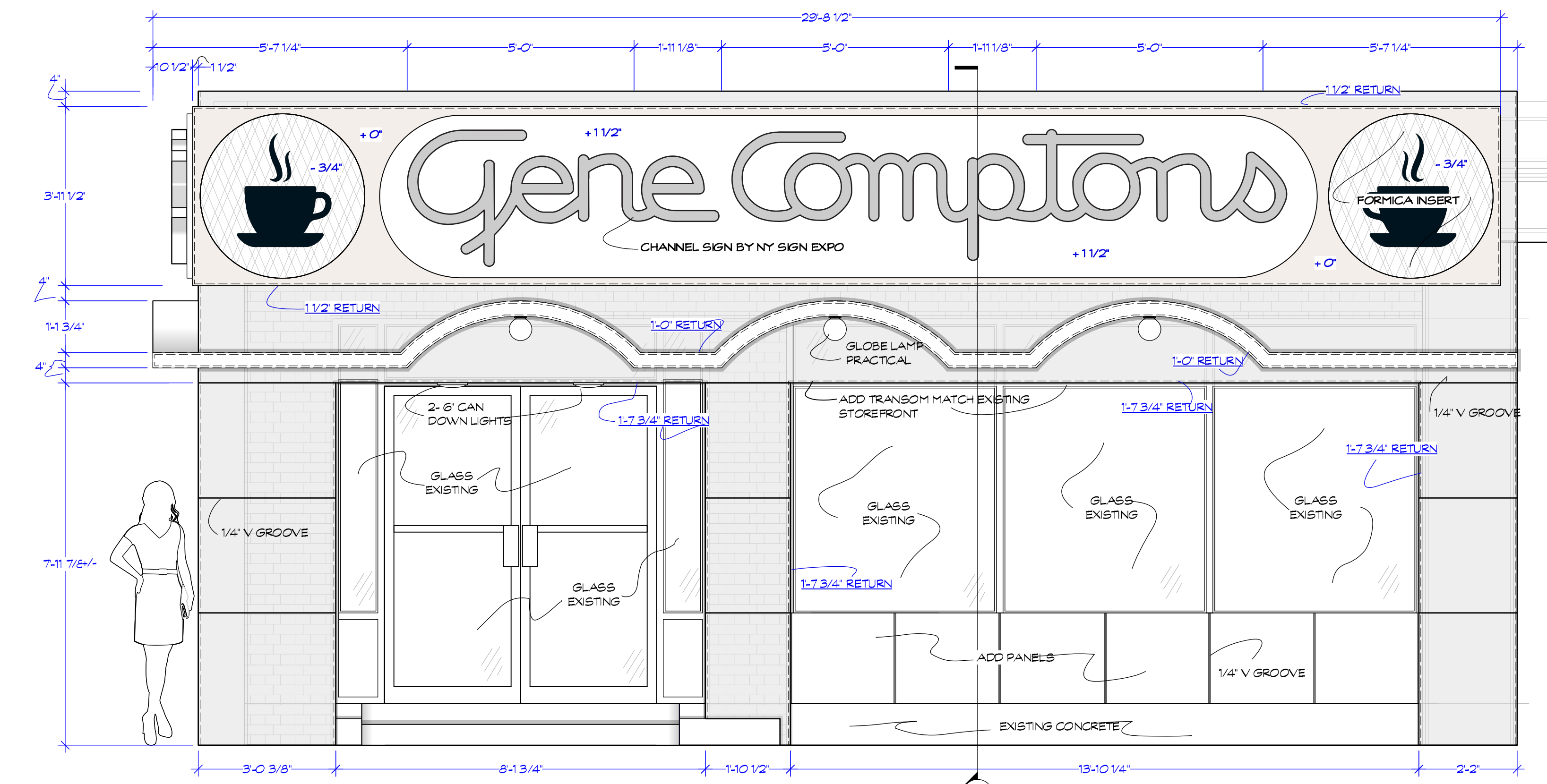
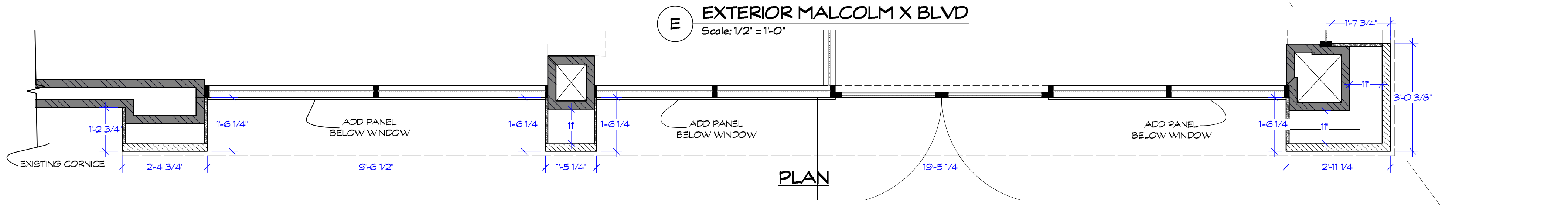
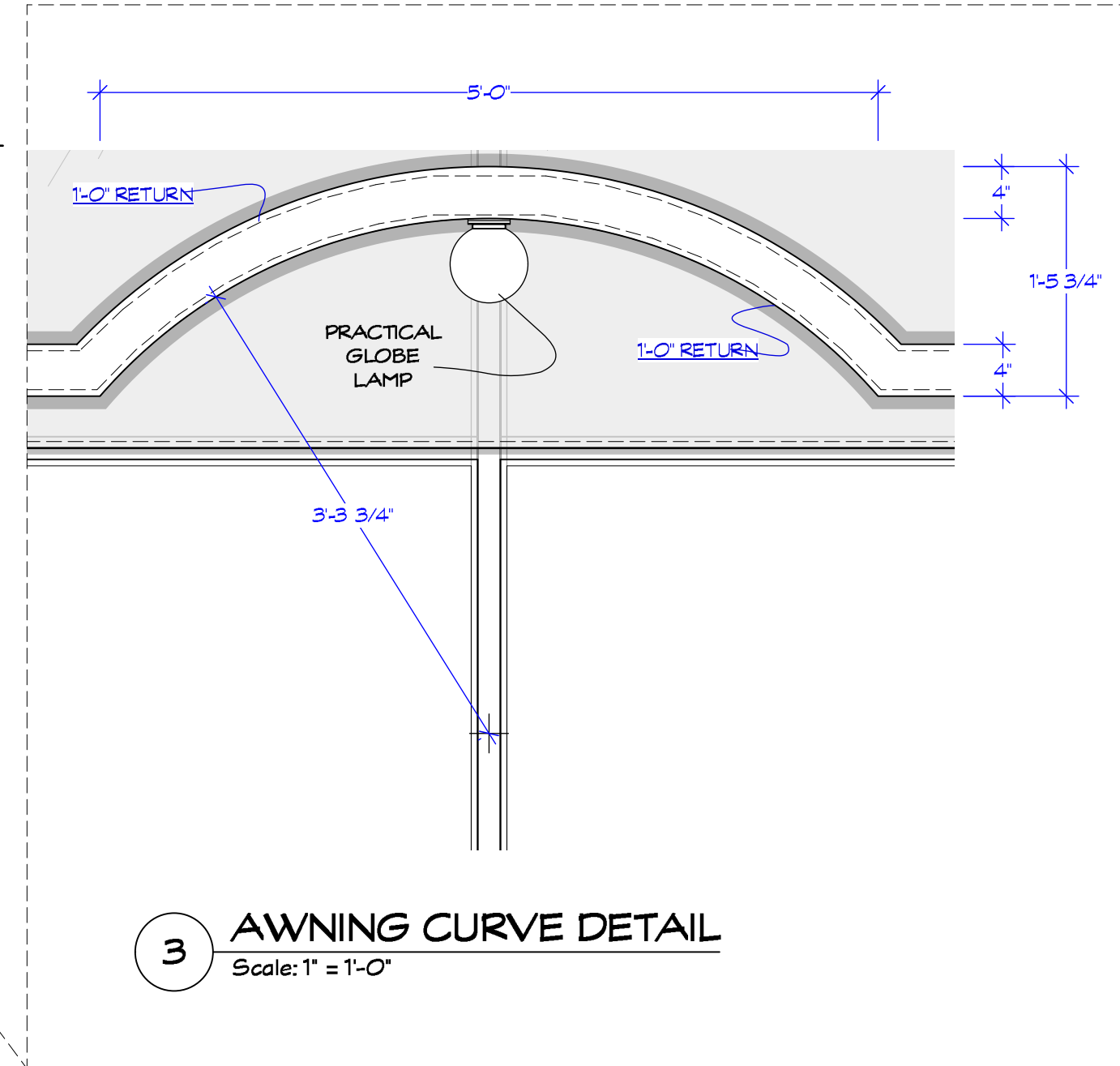
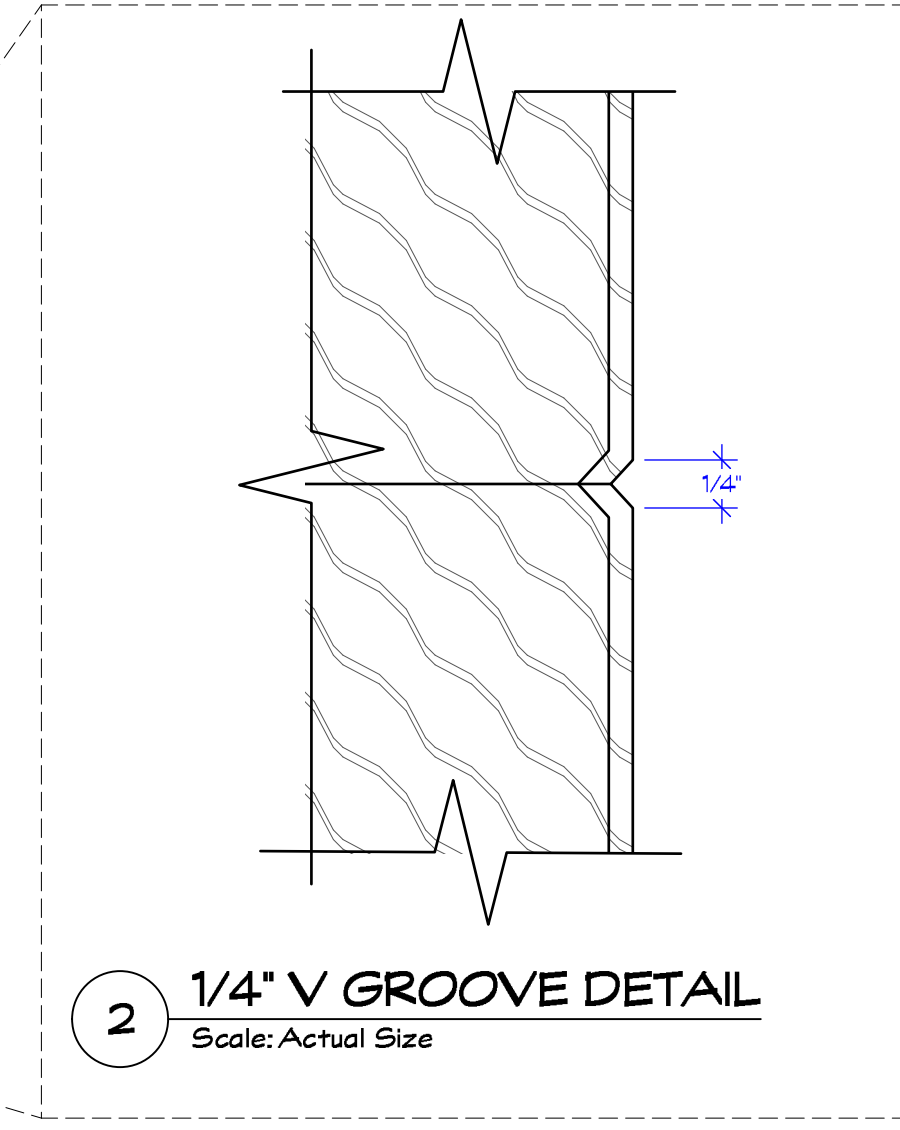
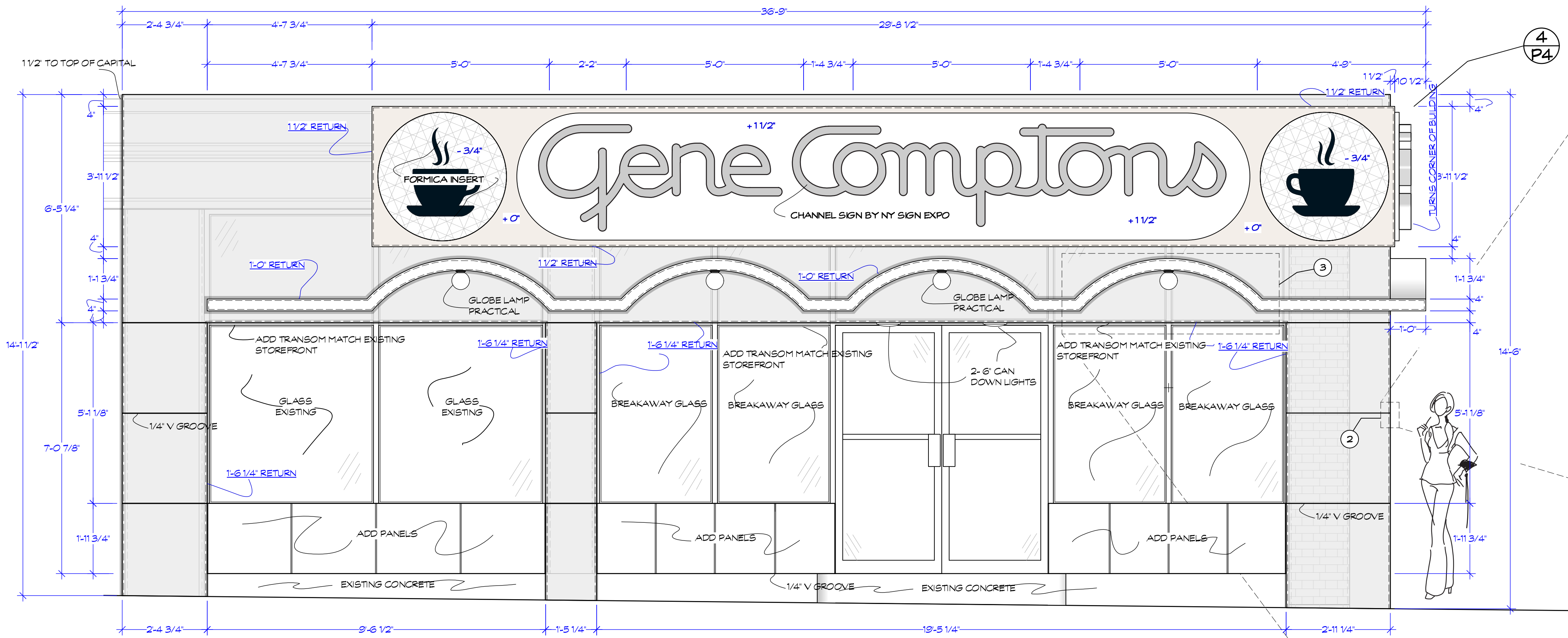

TRUE SIZE SCALE CHECK
 3\"/>

released 11/01/2018

Drawing Date: 3/30/2020	Drawn by: M. FAHRER	Sheet No.: 39-03
Episode: XXX	Set #: 39	Shoot Date: TBD
COMPTON'S DINER EXTERIOR ELEVATION		
Set Name & Description: COMPTON'S DINER EXTERIOR ELEVATION	Director: ALAN POUL	Location: 55 CENTRAL PARK NORTH
Exec Producer: ALAN POUL	UPM: LORI JOHNSON	Art Director: JORDAN JACOBS
Line Producer: GAIL BARRINGER	Address: 295 Locust Ave. Bronx, NY 10454	Prod. Designer: LESTER COHEN
Set Decorator: KERLEDERMAN	Constr. Coordinator: RAY SAMITZ	



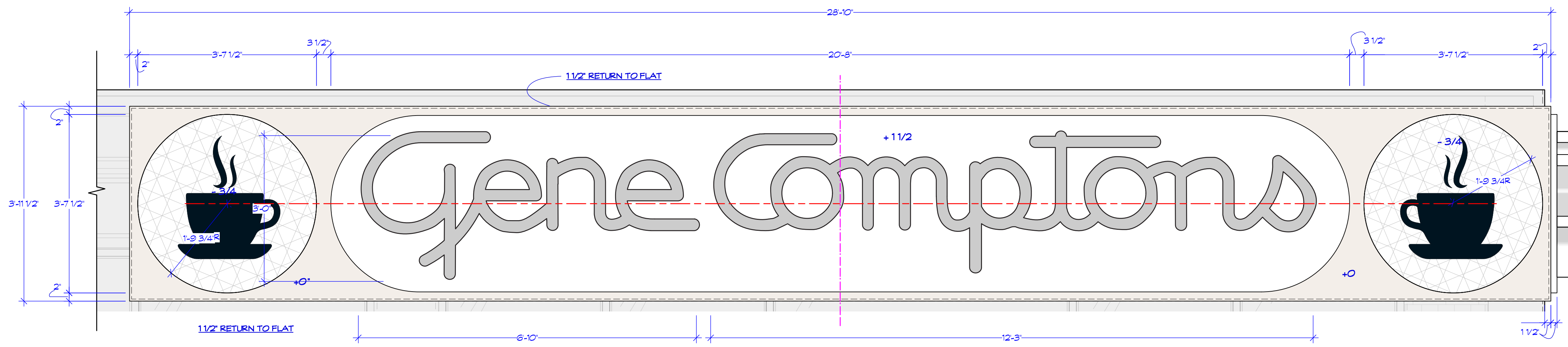

4 EXTERIOR SIGN DETAIL
Scale: 3/4" = 1'-0"

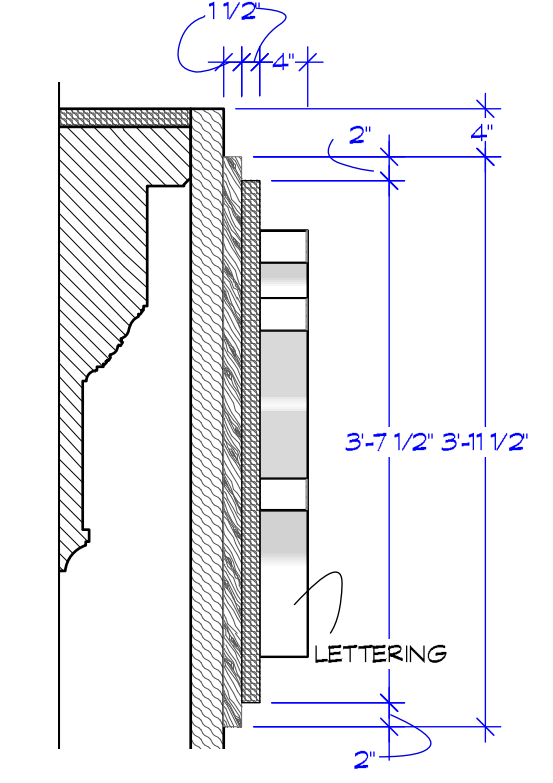

4 SECTION @ CL
Scale: 3/4" = 1'-0"

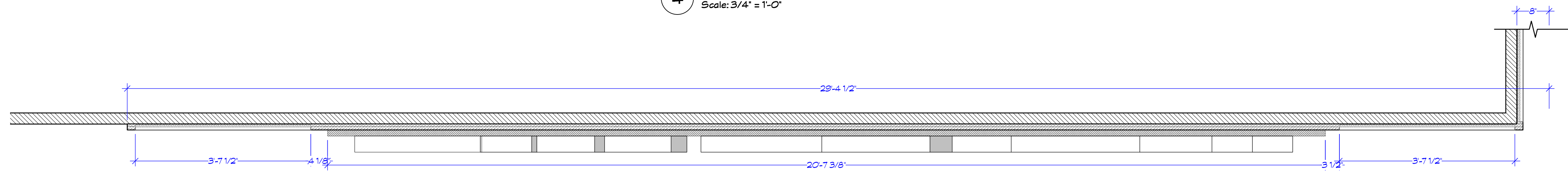

4 EXTERIOR SIGN PLAN
Scale: 3/4" = 1'-0"

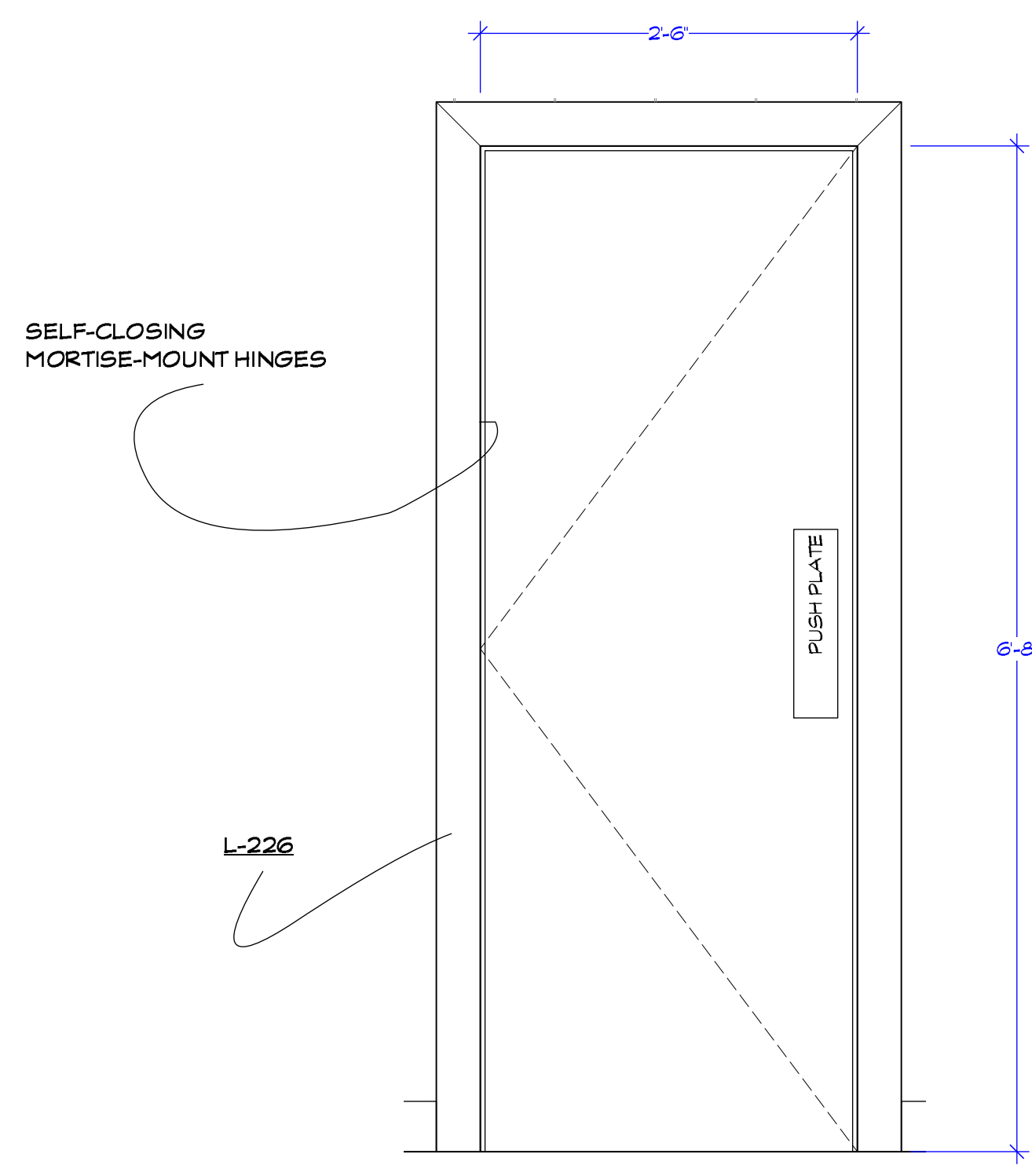

D1 BATHROOM DOOR DETAIL 1
Scale: 1" = 1'-0"

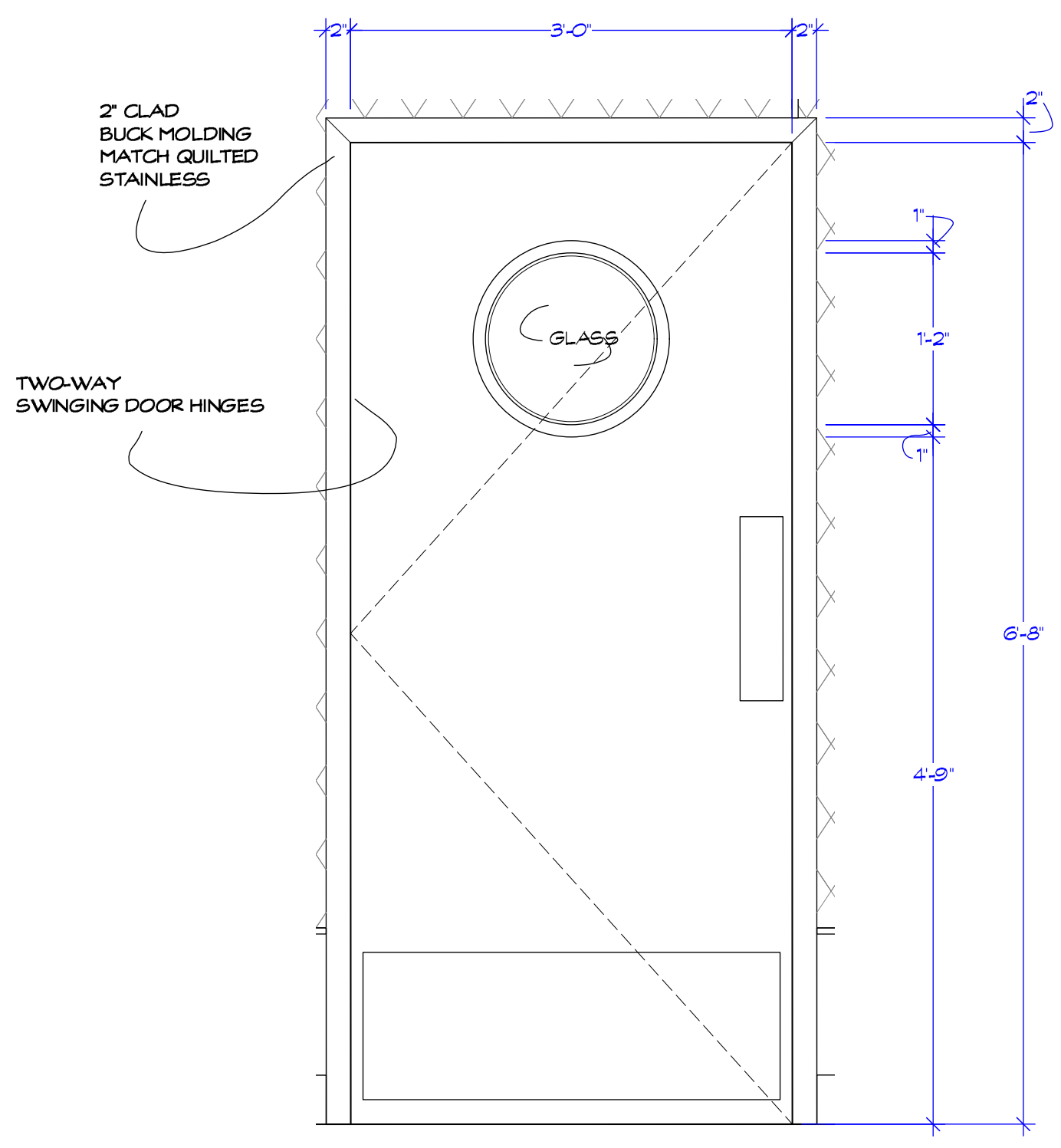
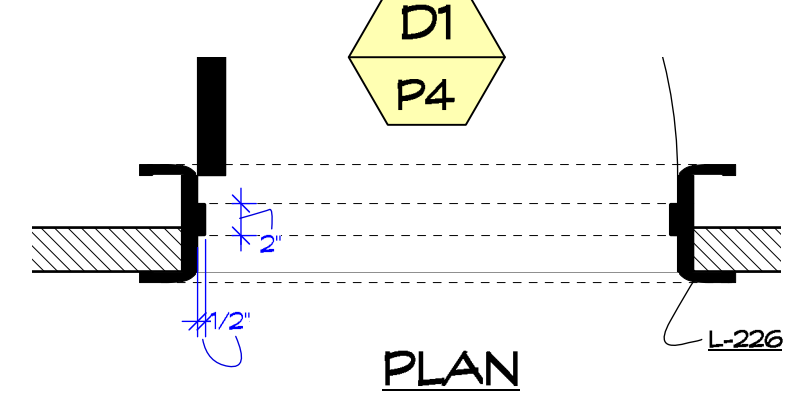

D2 KITCHEN DOOR DETAIL 2
Scale: 1" = 1'-0"

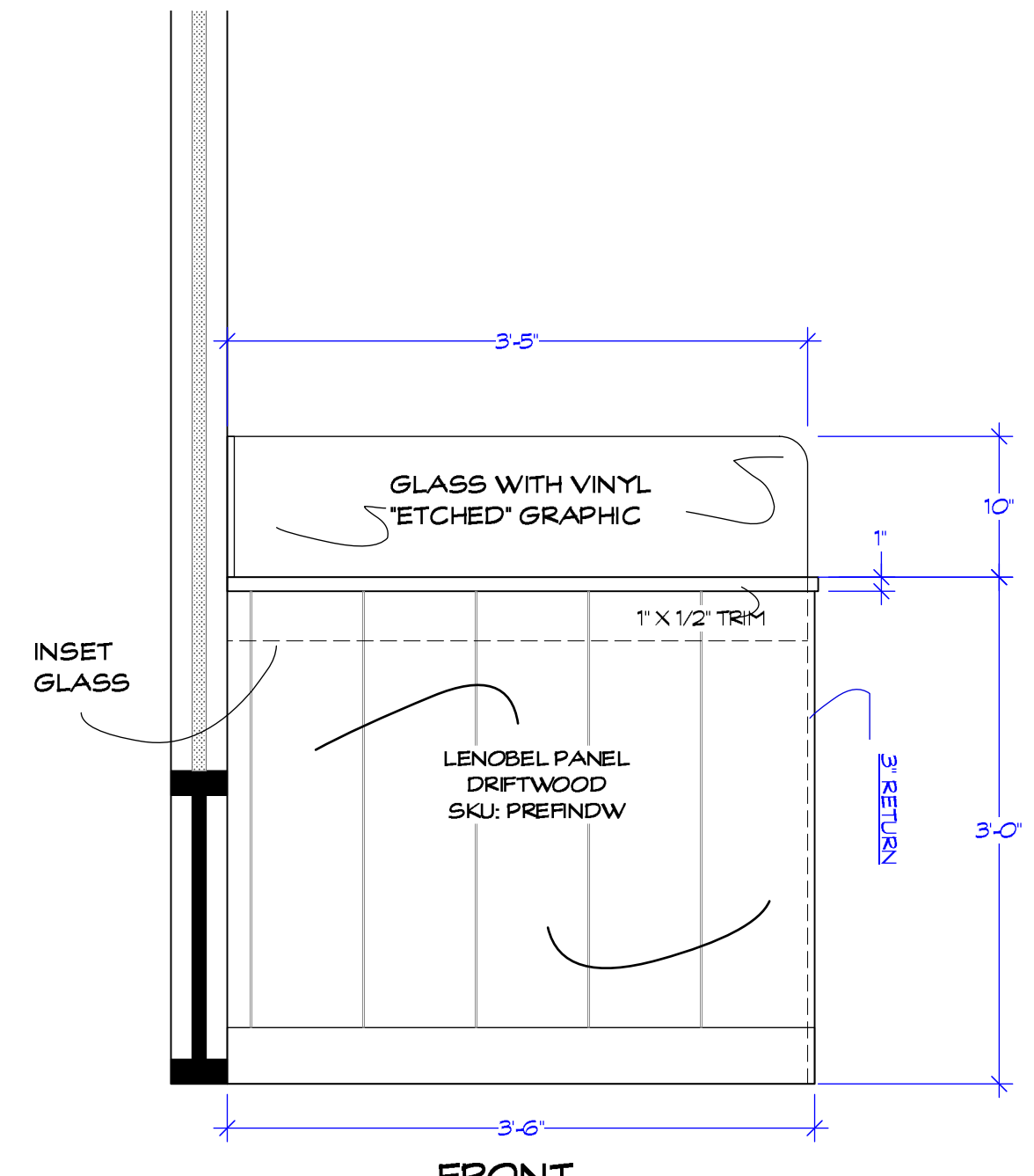
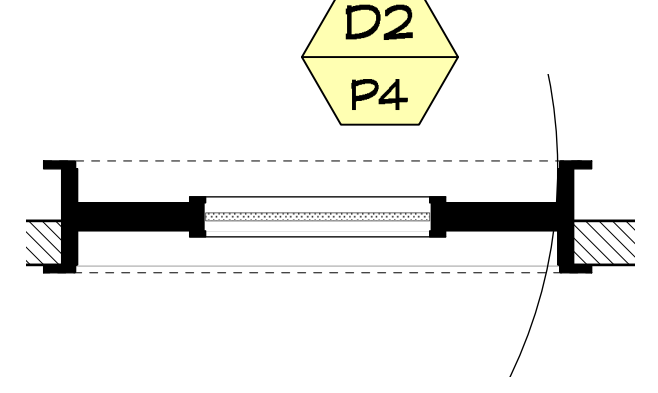

D KNEE WALL
Scale: 1" = 1'-0"

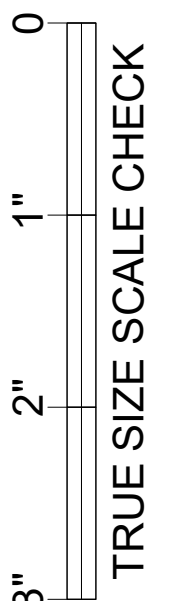
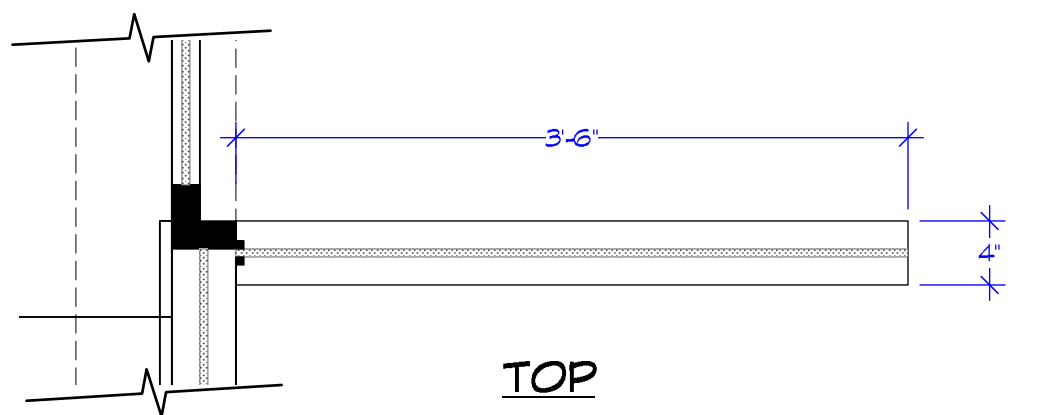

39_Compton's_Directors_Plan_11-21-18.rvt

Amstel Mami's TALES OF THE CITY

RELEASED 11/01/2018

Episode: XXX	Set #: 39	Scale:	NOTED
COMPTON'S DINER DETAILS			
Set Name & Description:		Director: ALAN POUL	Location: 55 CENTRAL PARK NORTH
Exec Producer: ALAN POUL	Exec Producer: LORI JOHNSON	ART Director: JORDAN JACOBS	Const. Coordinator: RAY SAMITZ
Line Producer: GAIL BARRINGER	UPM: LORI JOHNSON		
Address: 295 Locust Ave. Bronx, NY 10454			
Prod. Designer: LESTER COHEN			
Set Decorator: KERI LEDERMAN			
Drawn by: M. FAHRER	Shoot Date: TBD	Sheet No.: 39-04	
Drawing Date: 3/30/2020			

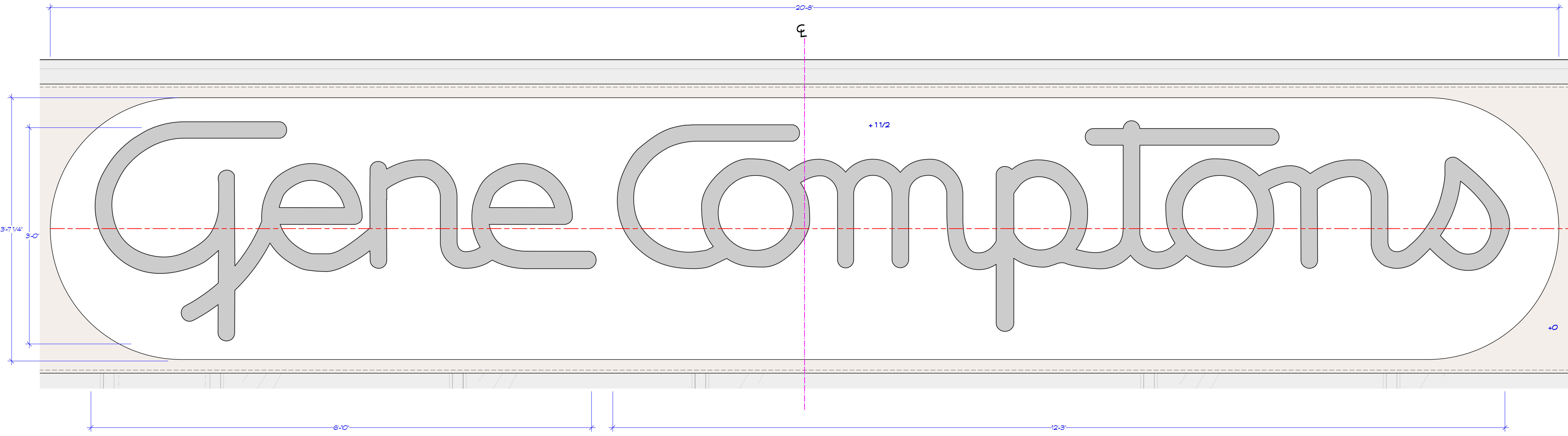

A EXTERIOR SIGN DETAIL MALCOM X BLVD
Scale: 1 1/2" = 1'-0"

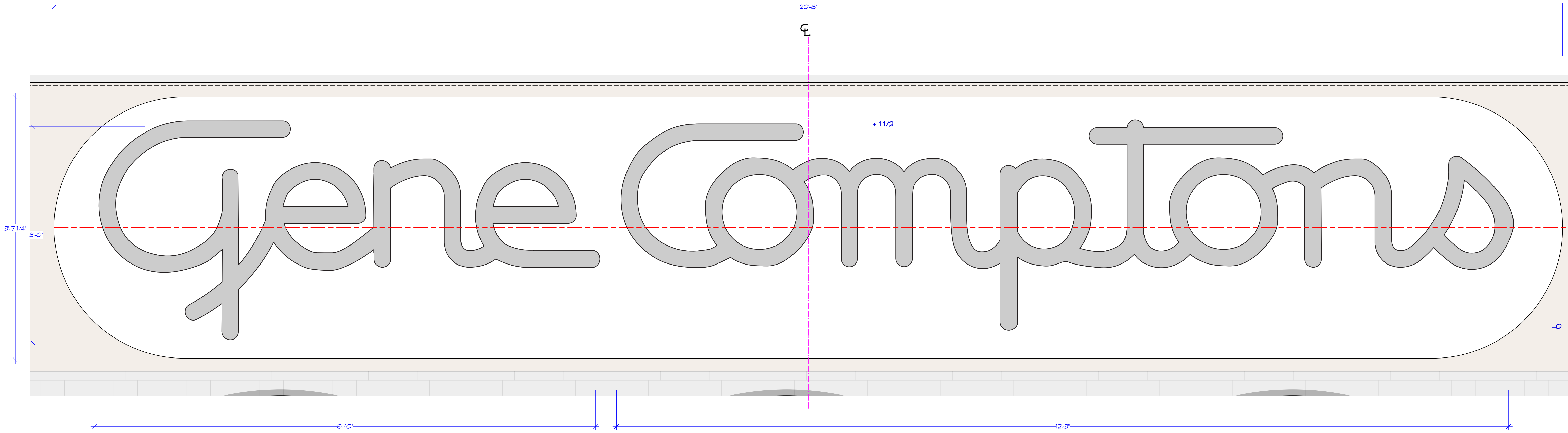

B EXTERIOR SIGN DETAIL CENTRAL PARK NORTH
Scale: 1 1/2" = 1'-0"

3" 2" 1" 0"
TRUE SIZE SCALE CHECK

39_Compton's_Directors_Plan_11-14-18.wxd

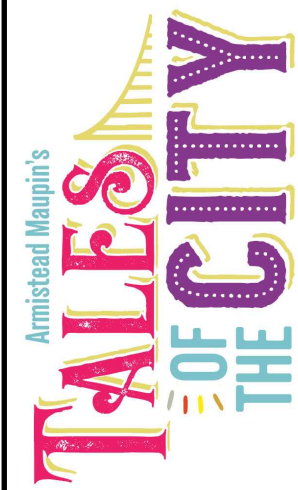

Exec Producer: ALAN POUL
Line Producer: GAIL BARRINGER
Address: 295 Locust Ave. Bronx, NY 10454
Prod. Designer: LESTER COHEN
Set Decorator: KERI LEDERMAN
Exec Producer: UPM: LORI JOHNSON
Art Director: JORDAN JACOBS
Const. Coordinator: RAY SAMITZ

Set Name & Description: COMPTON'S DINER EXT SIGN LAYOUT
Director: ALAN POUL
Location: 55 CENTRAL PARK NORTH

Episode: XXX
Set #: 39
Scale: NOTED

Drawn by: M. FAHRER
3/30/2020
Shot Date: TBD
Sheet No.: 39-06

RELEASED 11/14/2018

NOTE:
 WHITE/ CLEAR ACRYLIC WITH
 TRANSLUSCENT VUNYL ON FACE

ALUMINUM CHANNEL
 LETTERS 4" DEEP

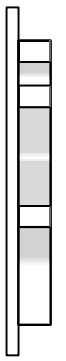
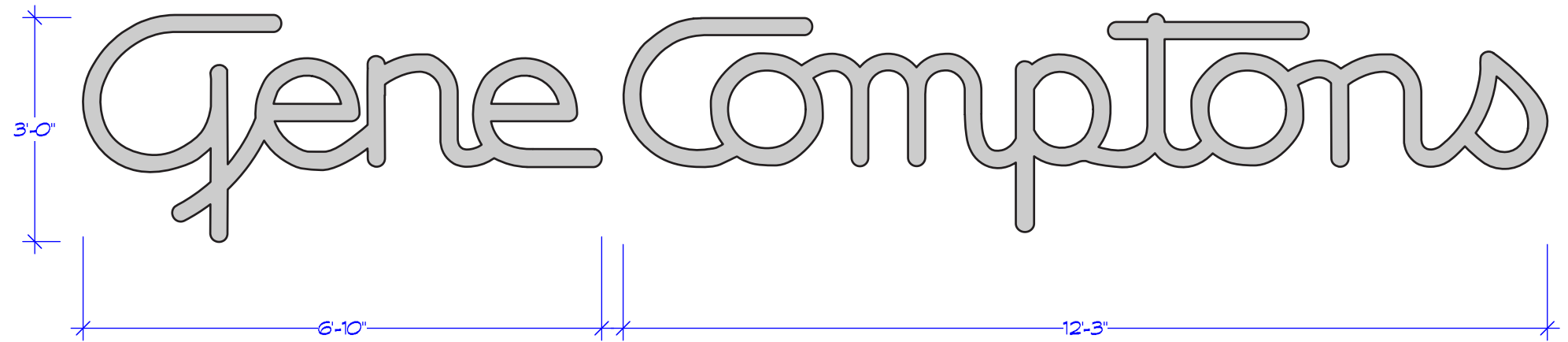

1 EXTERIOR SIGN DETAIL
 Scale: 1/2" = 1'-0"

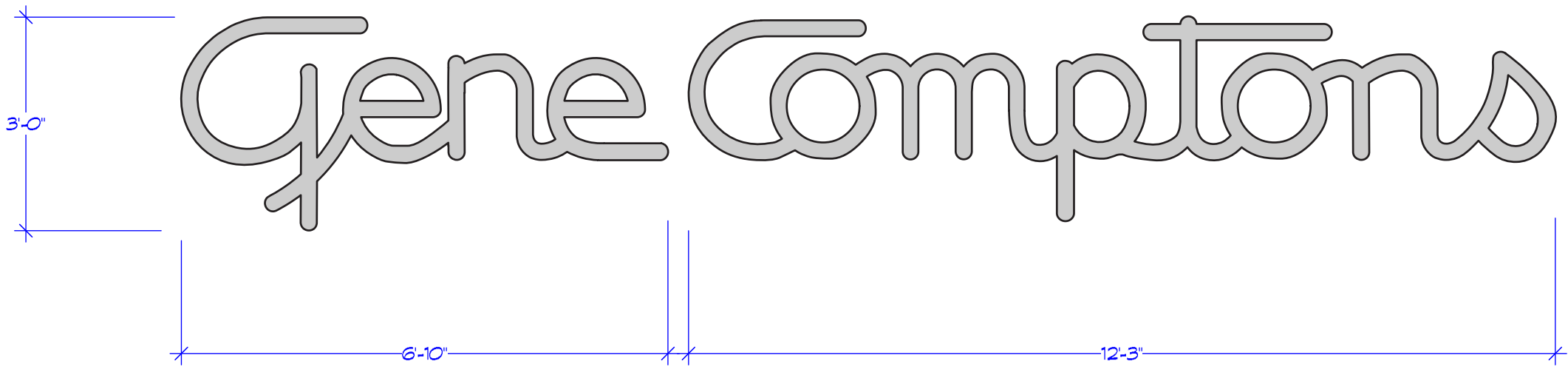

2 EXTERIOR SIGN DETAIL
 Scale: 1/2" = 1'-0"

NOTE MAKE 2 SIGNS

RELEASED 10/31/2018

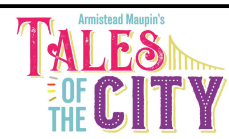
	PROD. DESIGNER: LESTER COHEN ART DIRECTOR: JORDAN JACOBS	DRAWING: SIGN ELEVATION	SHOOT DATE: TBD	SET #: 39	DATE DRAWN: 3/30/2020	COMPTON'S SIGN
	DRAWING BY: M. FAHRER	LOCATION: 55 CENTRAL PARK NORTH	SCALE: 1/2" = 1'-0"	SCENE #: XX	REVISED: XX/XX/2018	

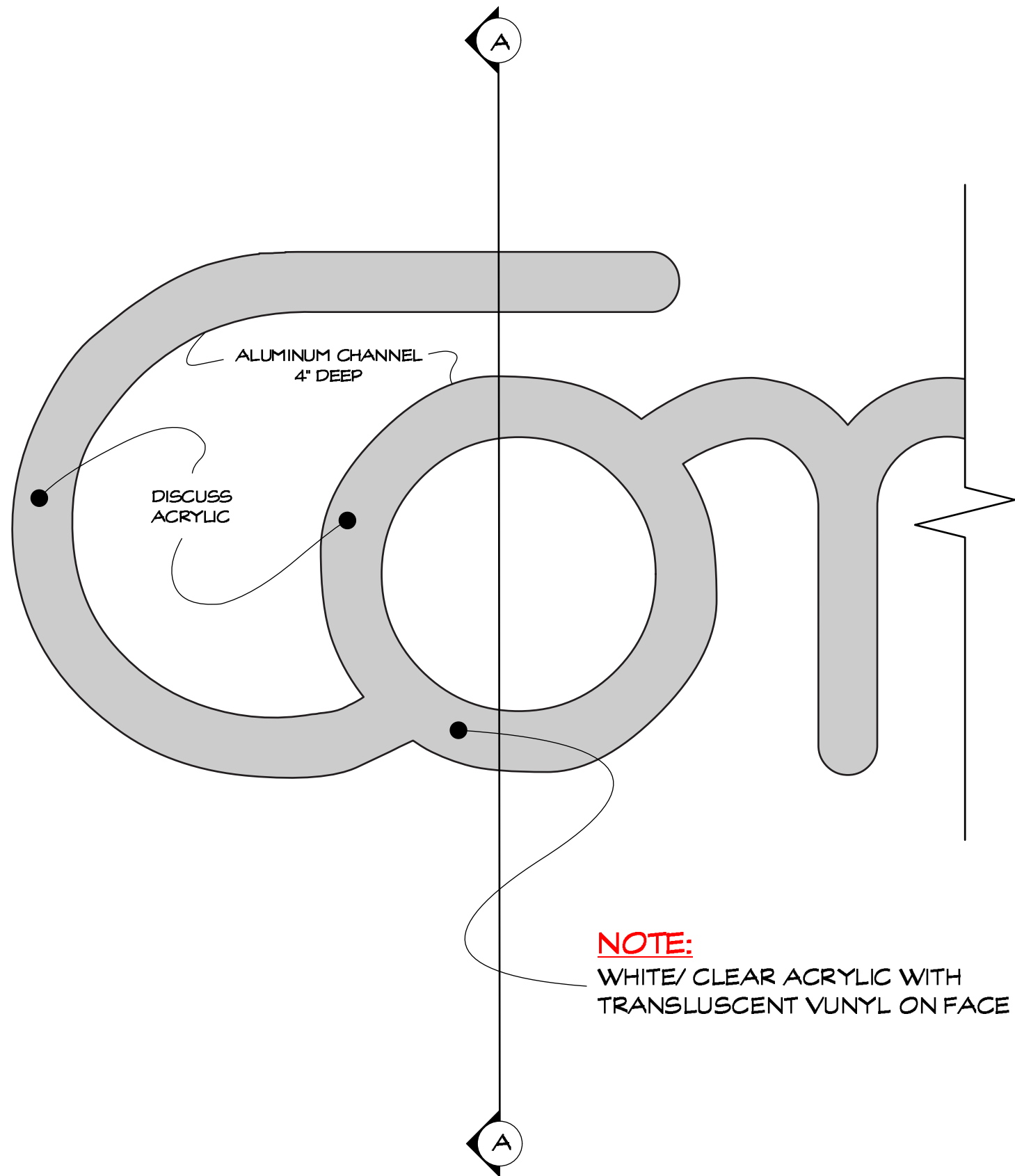

NOTE:
 WHITE/ CLEAR ACRYLIC WITH
 TRANSLUCENT VINYL ON FACE

EXTERIOR SIGN DETAIL
 Scale: 2" = 1'-0"

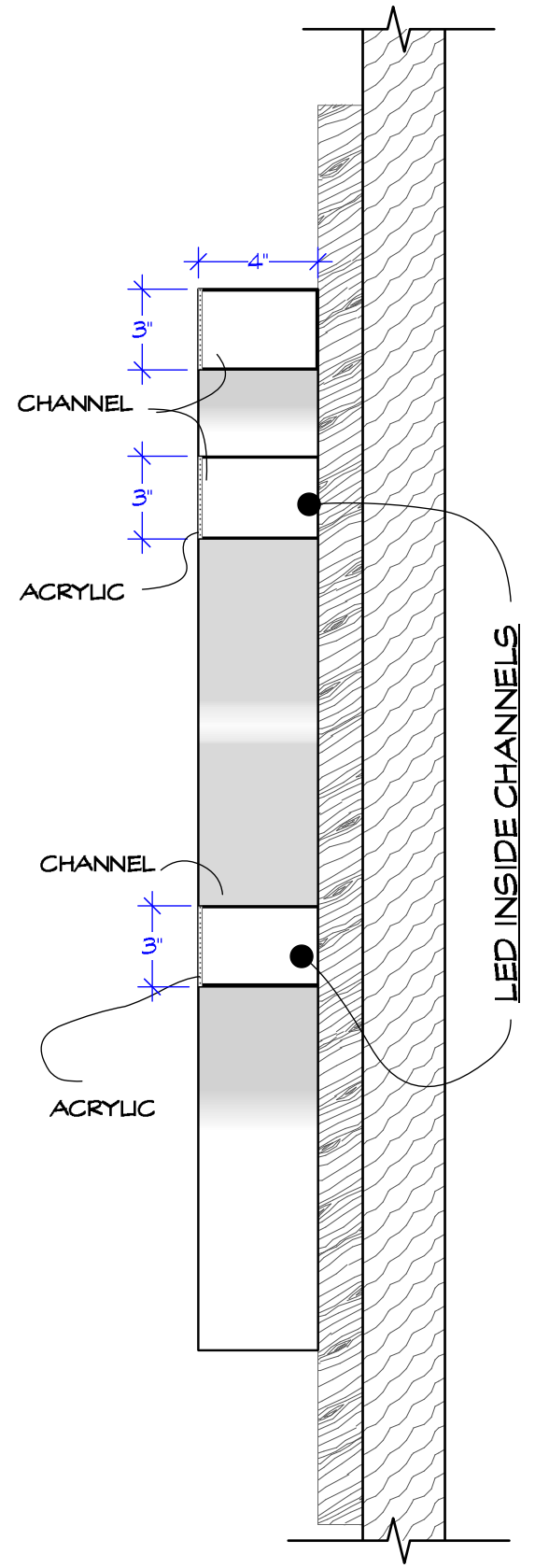

SIGN SECTION A-A
 Scale: 2" = 1'-0"

RELEASED 10/31/2018

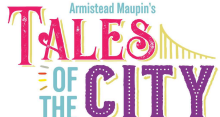
	PROD. DESIGNER: LESTER COHEN ART DIRECTOR: JORDAN JACOBS	DRAWING: SIGN ELEVATION	SHOOT DATE: TBD	SET #: 39	DATE DRAWN: 3/30/2020	COMPTON'S SIGN SECTION
	DRAWING BY: M. FAHRER	LOCATION: 55 CENTRAL PARK NORTH	SCALE: 2" = 1'-0"	SCENE #: XX	REVISED: XX/XX/2018	

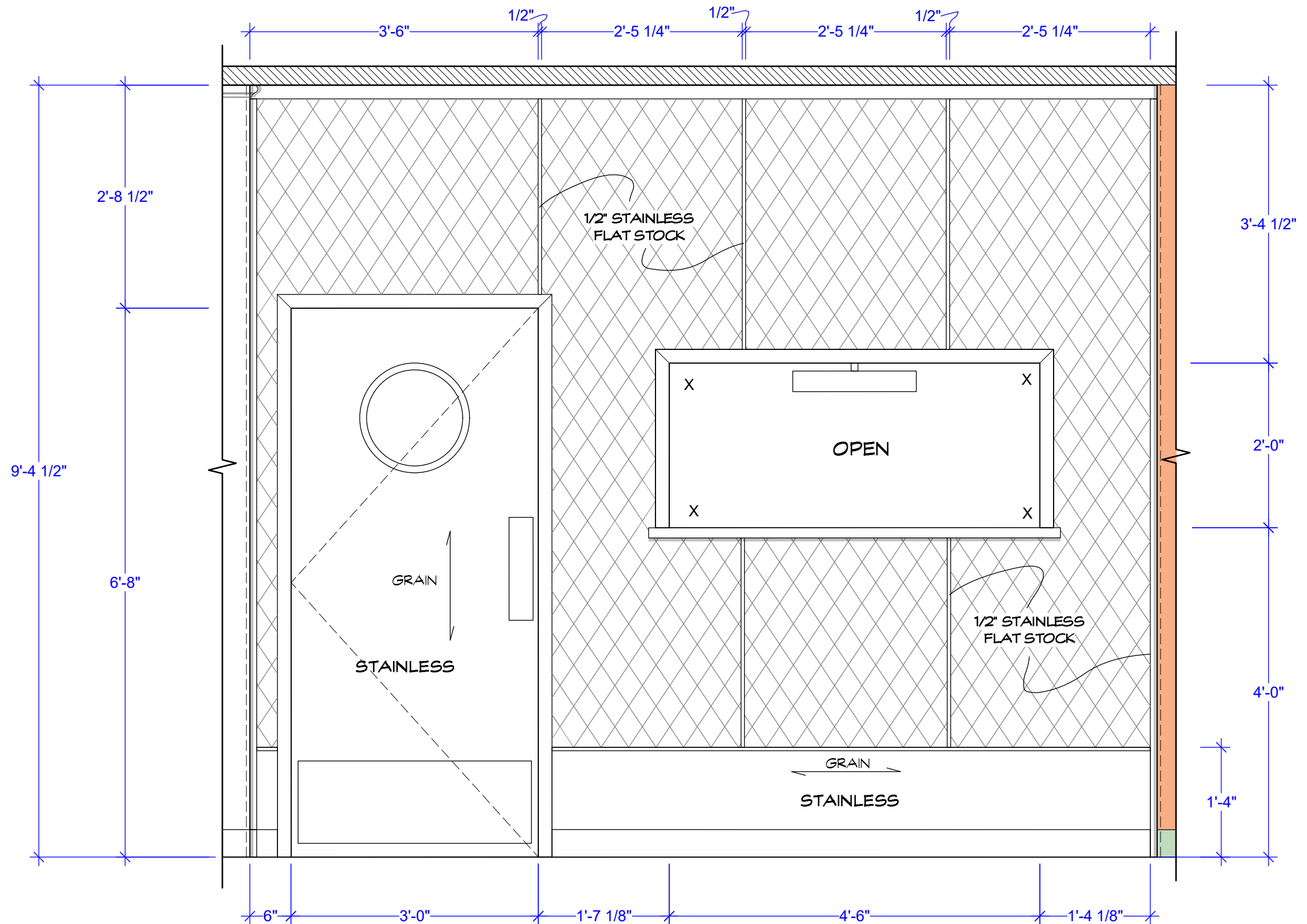

D2
P4

○ QUILTERD METAL WALL SEAMS
Scale: 3/4" = 1'-0"

	PROD. DESIGNER: LESTER COHEN ART DIRECTOR: JORDAN JACOBS	DRAWING: ELEVATION	SHOOT DATE: TBD	SET #: 39	DATE DRAWN: 3/30/2020	QUILTERD METAL WALL
	DRAWING BY: M. FAHRER	LOCATION: 55 CENTRAL PARK NORTH	SCALE: 3/4"=1'-0"	SCENE #: XX	REVISED: XX/XX/2018	

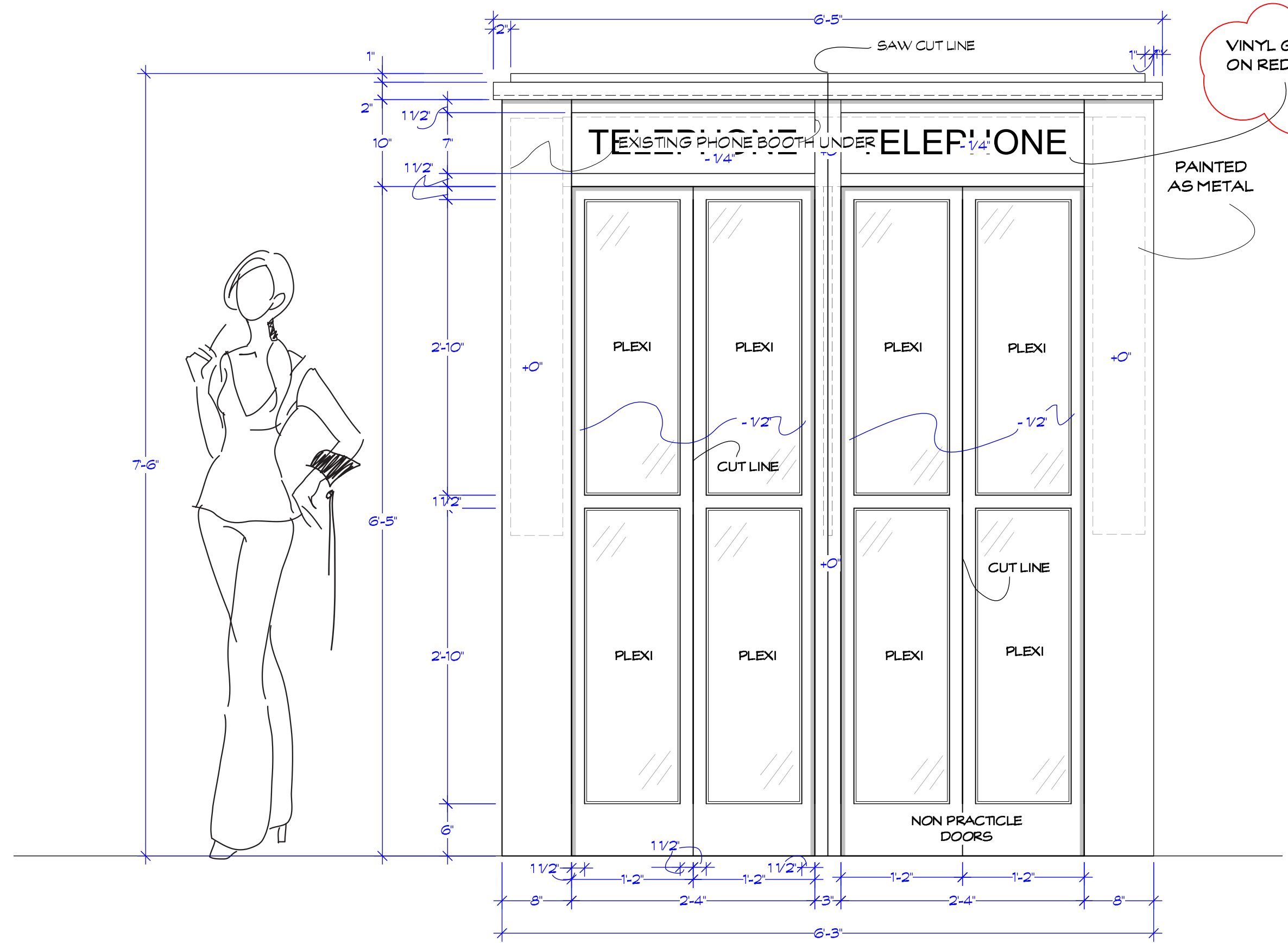

A PHONE BOOTH FRONT DOOR SIDE
Scale: 1" = 1'-0"

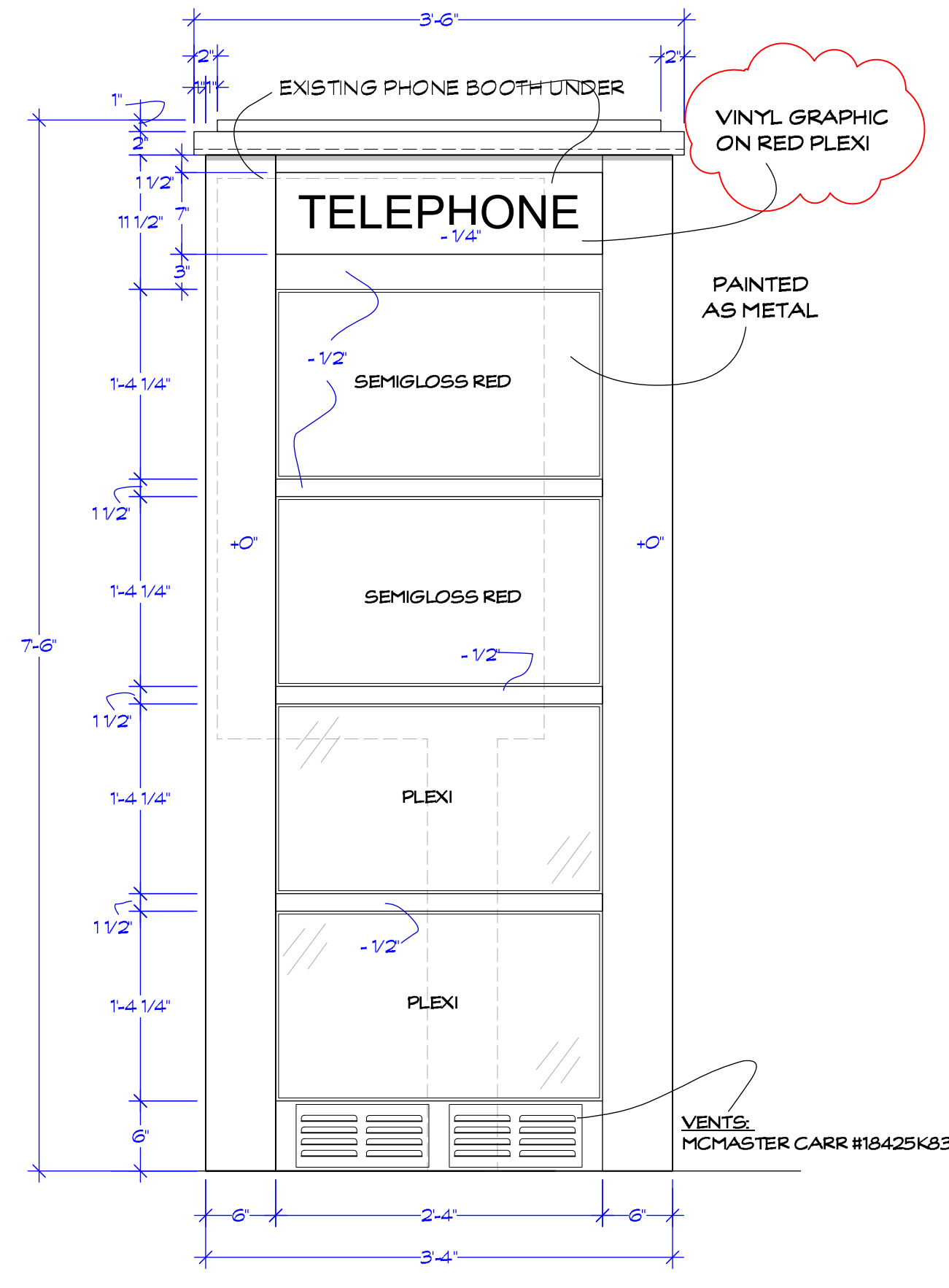

B PHONE BOOTH SIDE
Scale: 1:12

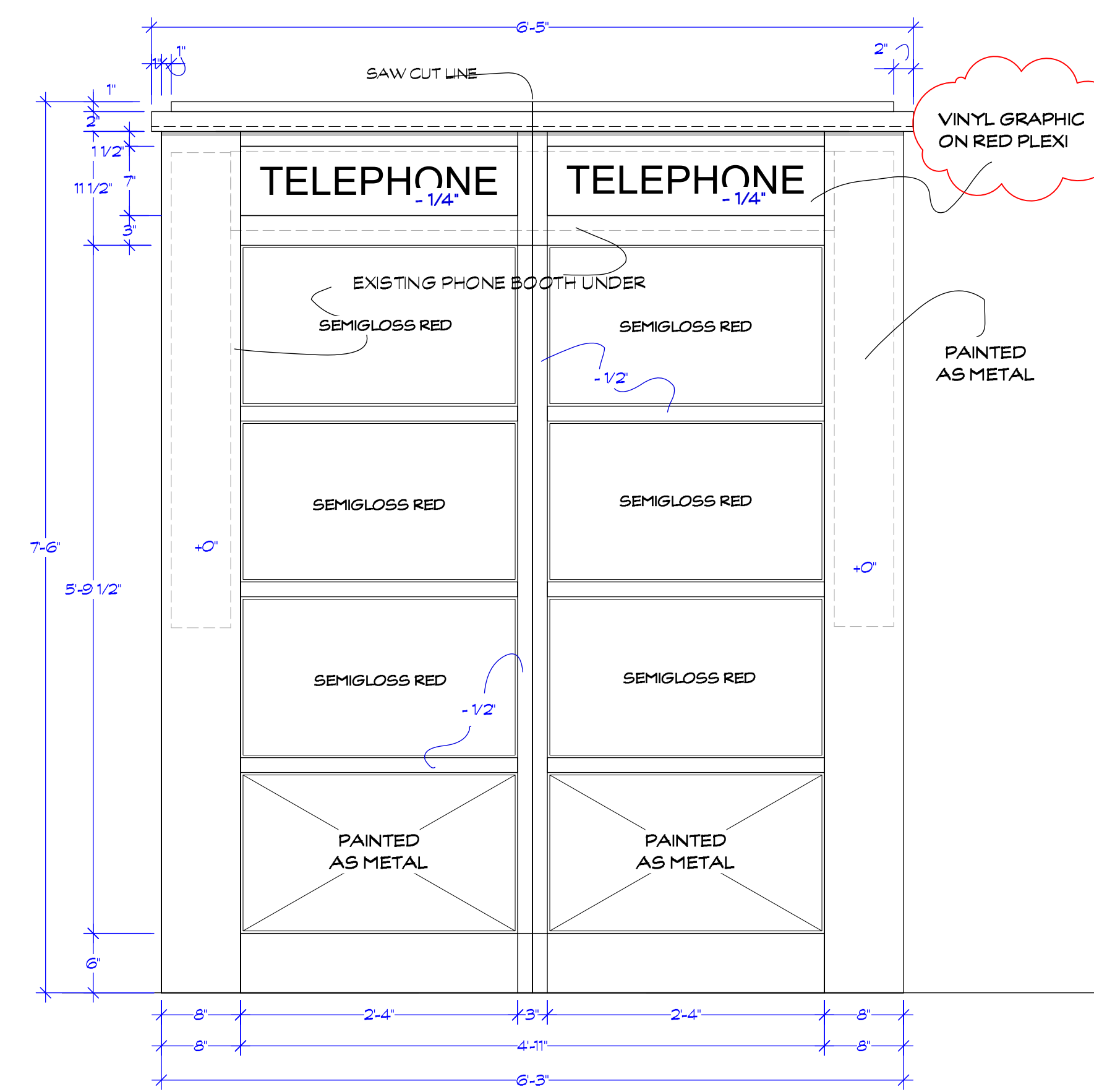

C PHONE BOOTH BACK
Scale: 1" = 1'-0"

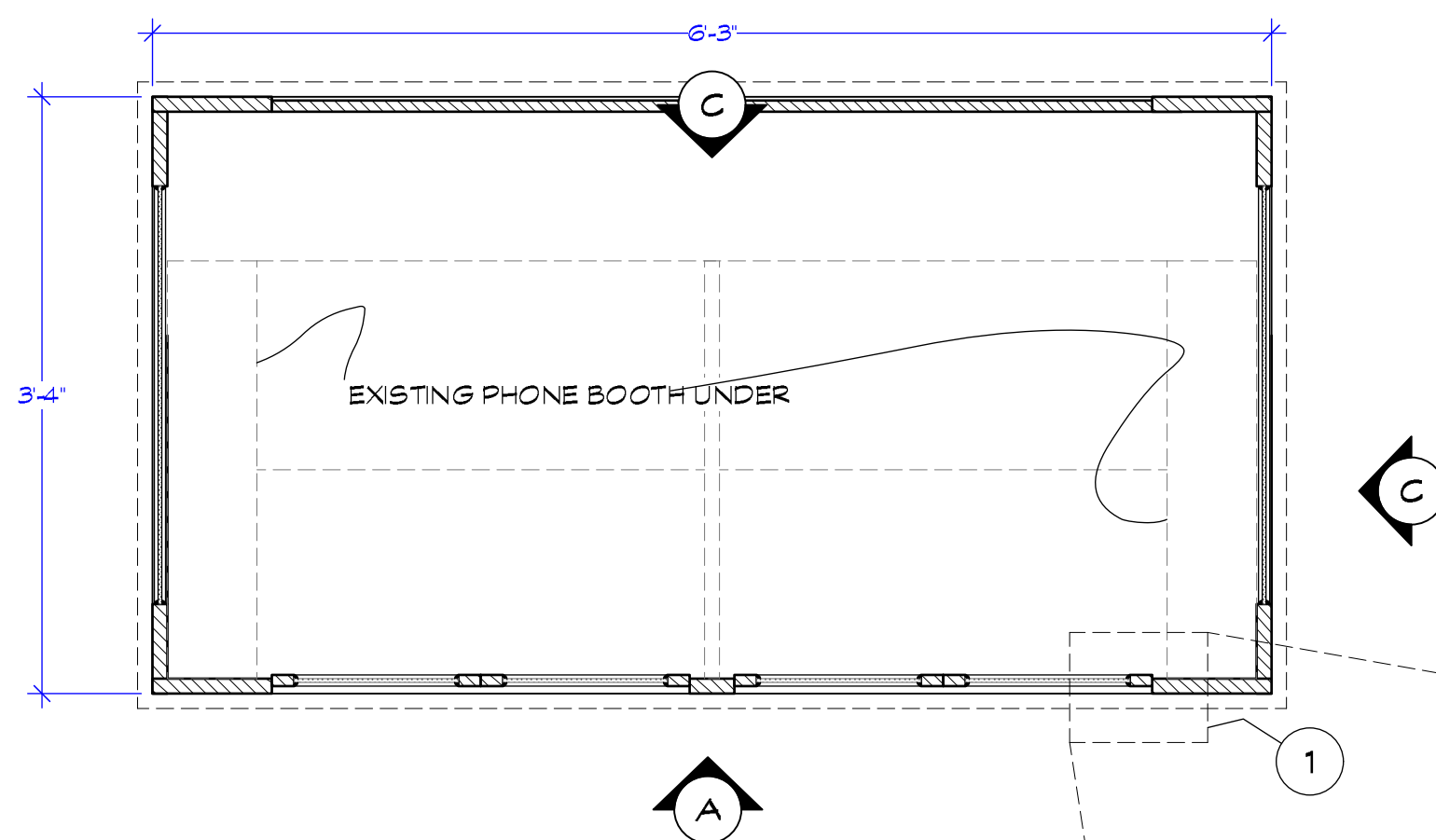

PHONE BOOTH PLAN
Scale: 1" = 1'-0"

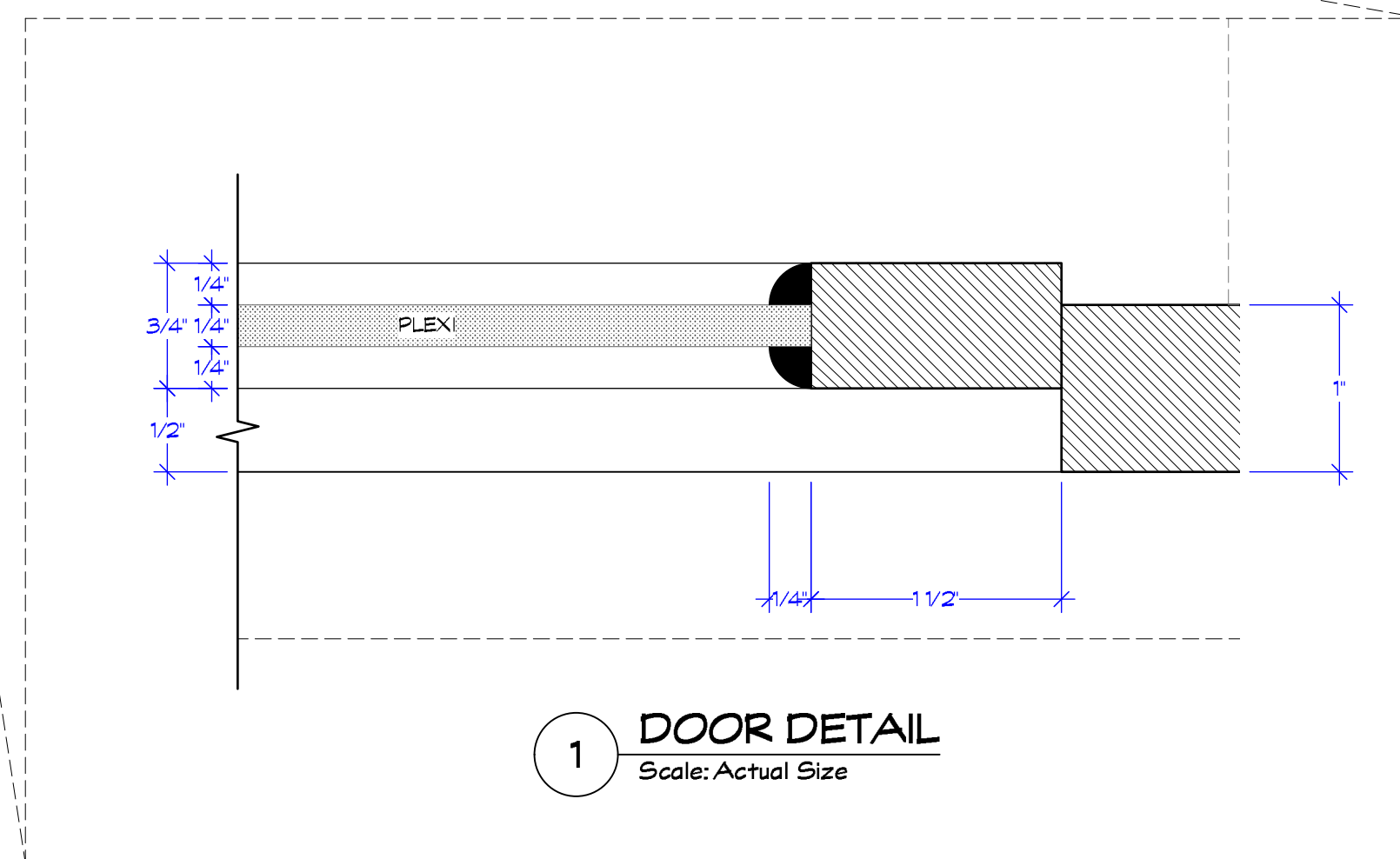

1 DOOR DETAIL
Scale: Actual Size



REFERENCE

3" 2" 1" 0
TRUE SIZE SCALE CHECK
39_Compton's_Directors Plan_11-26-18.vwk



Exec Producer: ALAN POUL
Line Producer: GAIL BARRINGER
Address: 295 Locust Ave. Bronx, NY 10454
Prod. Designer: LESTER COHEN
Set Decorator: KERI LEDERMAN

Exec Producer: LORI JOHNSON
UPM: LORI JOHNSON
ART Director: JORDAN JACOBS
Constr. Coordinator: RAY SAMITZ

Set Name & Description: **COMPTON'S DINER EXT PHONE BOOTH**
Director: ALAN POUL
Location: **55 CENTRAL PARK NORTH**

Episode: **XXX**
Set #: **39**
Scale: **NOTED**

Drawing Date: **3/30/2020**
Drawn by: **M. FAHRER**
Shoot Date: **TBD**
Sheet No.: **39-06**

REVISED: PLEXI UNDER VINYL GRAPHIC IS NOW RED PLEXI
REVISED 11/26/2018

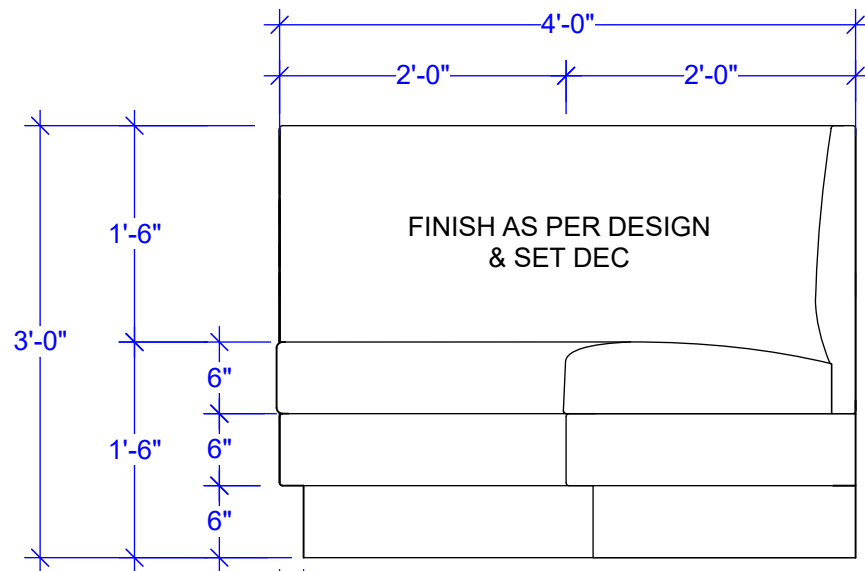

A BOOTH A VIEW A
Scale: 3/4" = 1'-0"

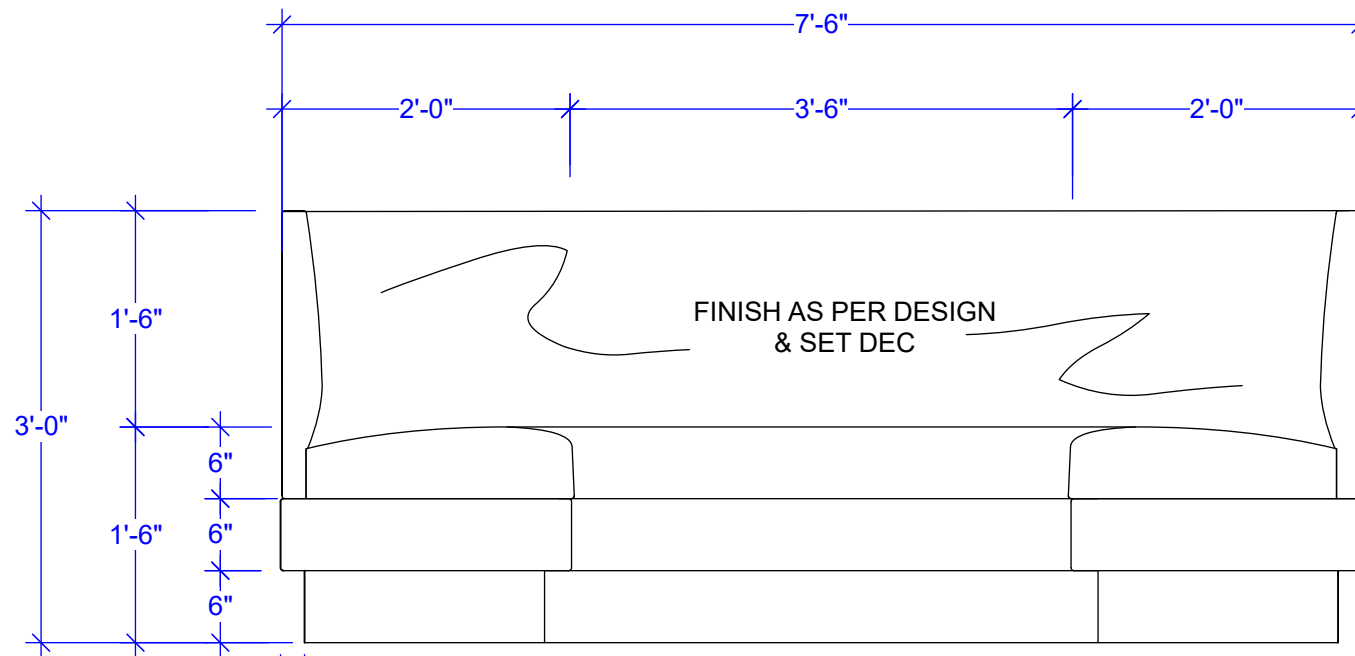

B BOOTH A VIEW B
Scale: 3/4" = 1'-0"

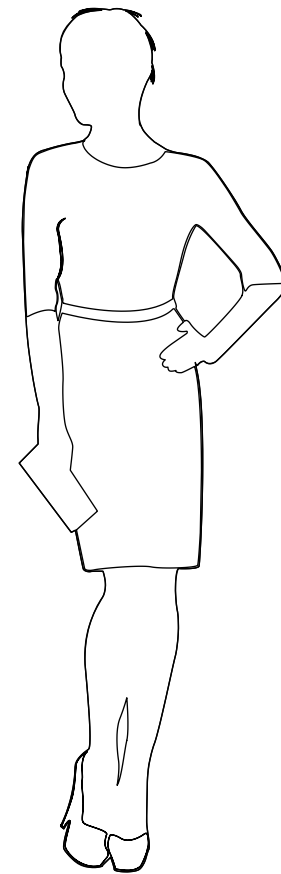

NOTES:
MAKE 2 !!!!
FINISH BACKS
SCALE 3/4"=1'-0"

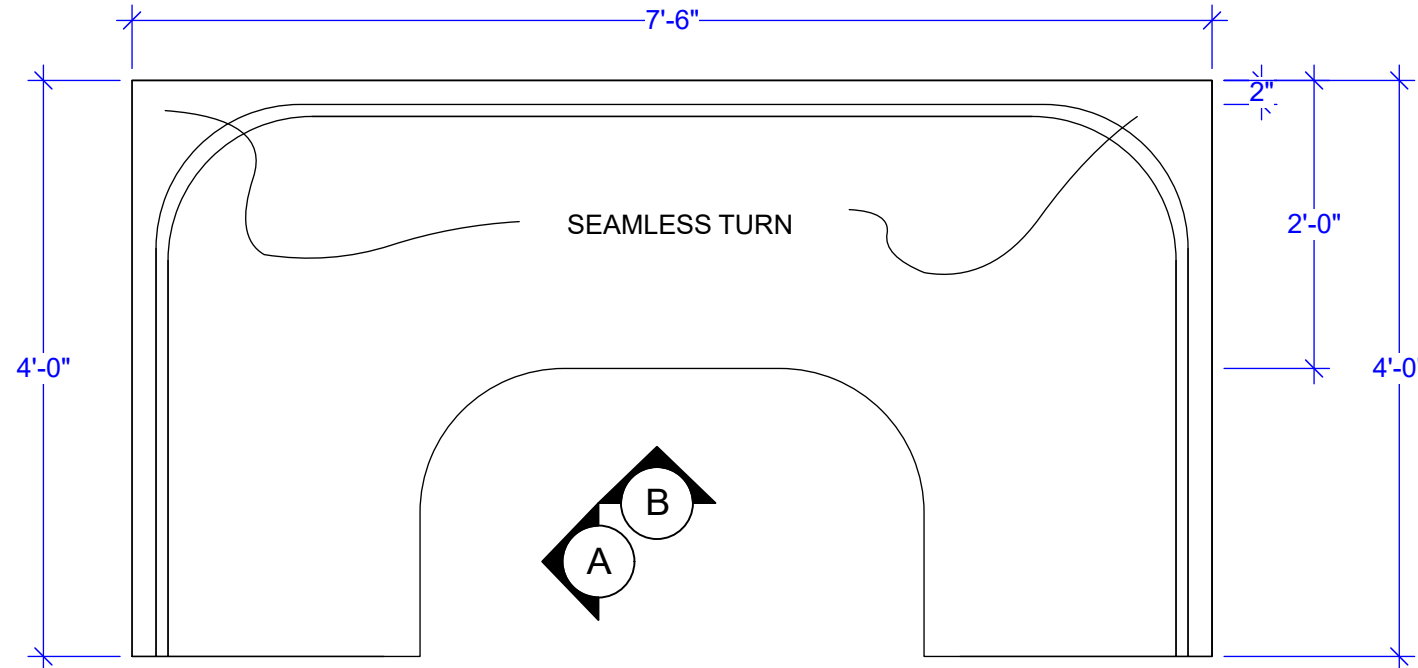

BOOTH A PLAN
Scale: 3/4" = 1'-0"

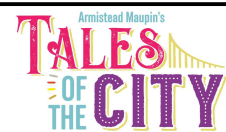

PROD. DESIGNER: LESTER COHEN
ART DIRECTOR: JORDAN JACOBS

DRAWING BY: M. FAHRER

DRAWING:
BANQUETTE A ELEVATION

LOCATION:
55 CENTRAL PARK NORTH

SHOOT DATE:
TBD

SCALE:
3/4" = 1'-0"

SET #:
39

SCENE #:
XX

DATE DRAWN:
3/30/2020

REVISED:
XX/XX/2018

**COMPTON'S
BOOTH A**

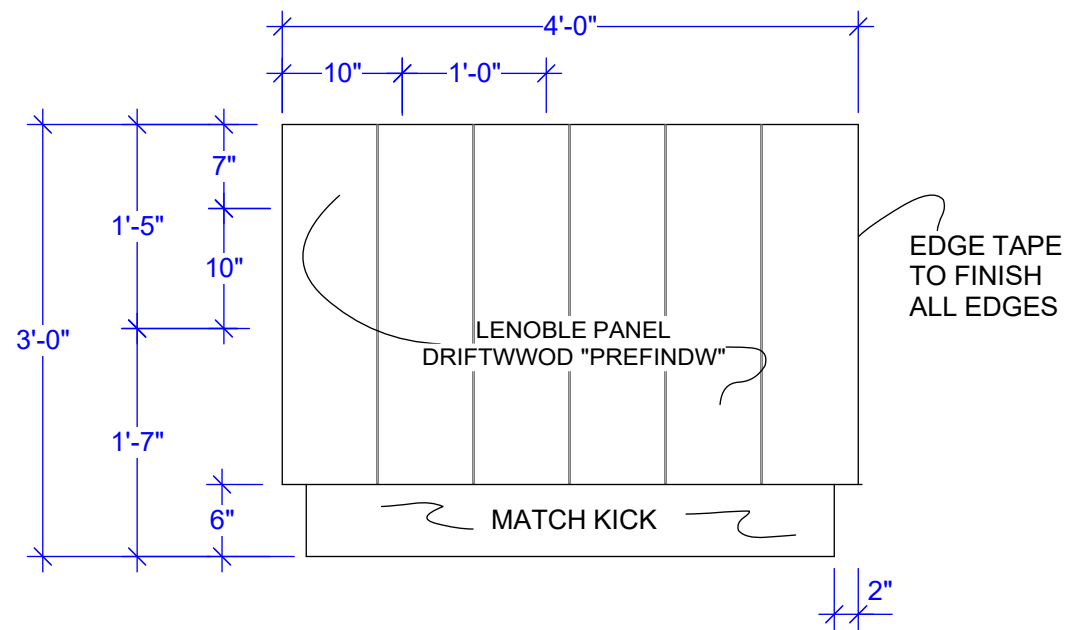

BOOTH B BACK FINISH 2
Scale: 3/4" = 1'-0"

DISCUSS PURCHASE OF STOCK WOOD MENU HOLDERS

NOTE:
MAKE ENOUGH BENCHES
FOR 3
4 PERSON BOOTHS
FINISH BACKS
SCALE 3/4"=1'-0"

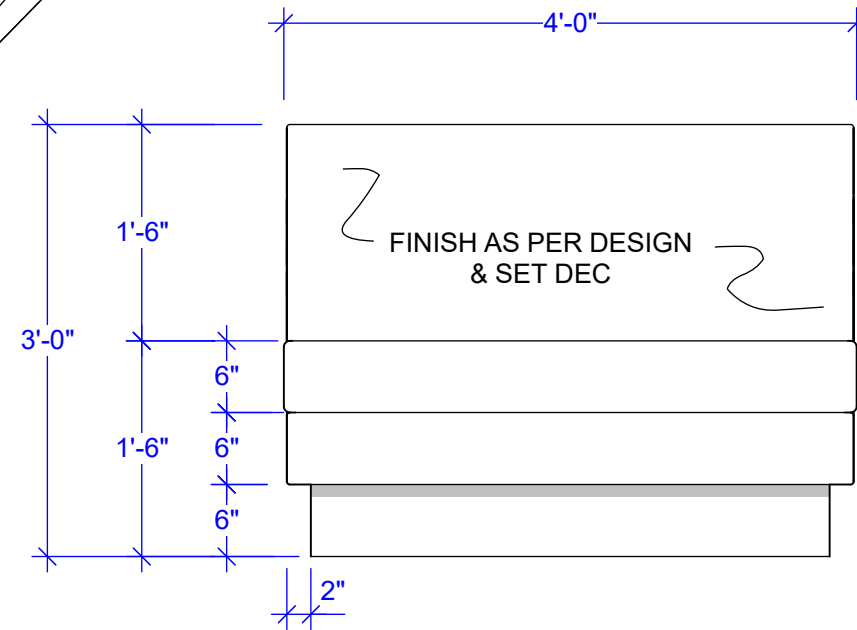
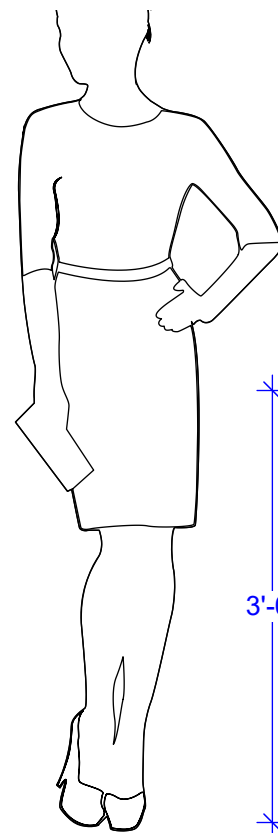

BOOTH B VIEW A
Scale: 3/4" = 1'-0"

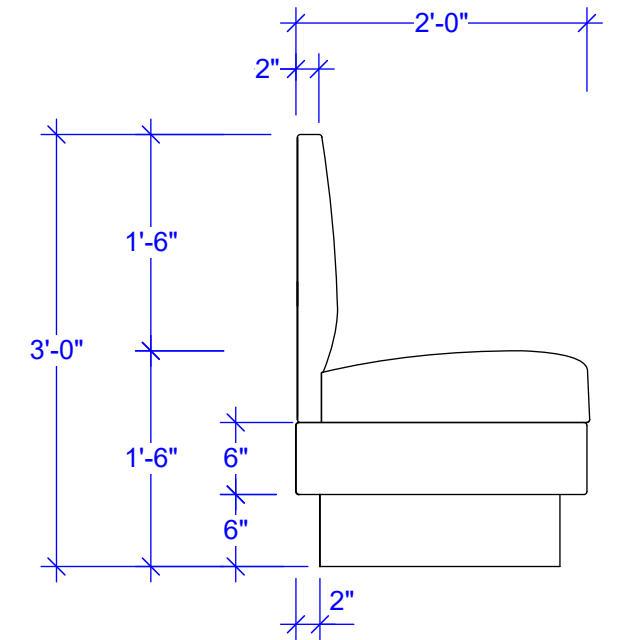

BOOTH B VIEW B
Scale: 3/4" = 1'-0"

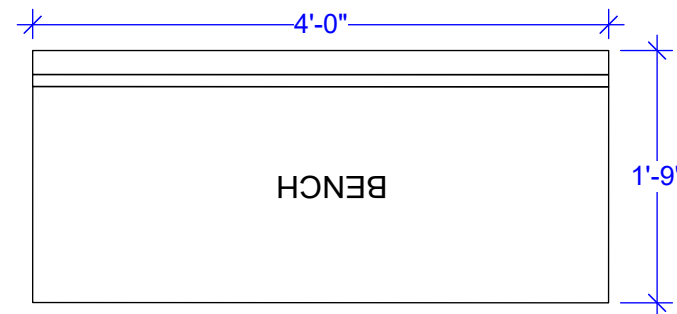
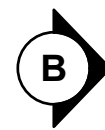

BOOTH B PLAN
Scale: 3/4" = 1'-0"

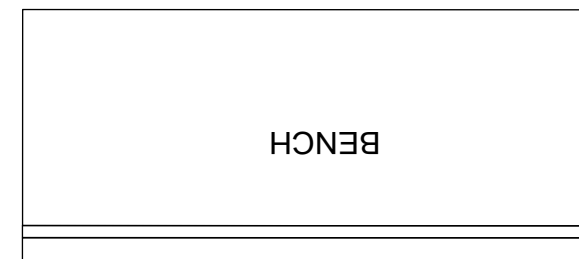

	PROD. DESIGNER: LESTER COHEN ART DIRECTOR: JORDAN JACOBS	DRAWING: BANQUETTE A ELEVATION	SHOOT DATE: TBD	SET #: 39	DATE DRAWN: 3/30/2020	COMPTON'S BOOTH B
	DRAWING BY: M. FAHRER	LOCATION: 55 CENTRAL PARK NORTH	SCALE: 3/4" = 1'-0"	SCENE #: XX	REVISED: XX/XX/2018	

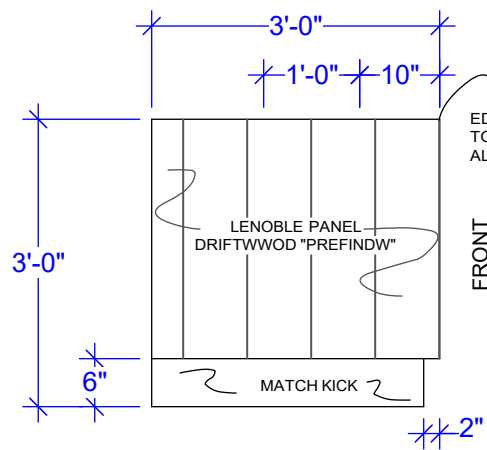

A BACK VIEW A
Scale: 1/2" = 1'-0"

DISCUSS PURCHASE OF STOCK WOOD MENU HOLDERS

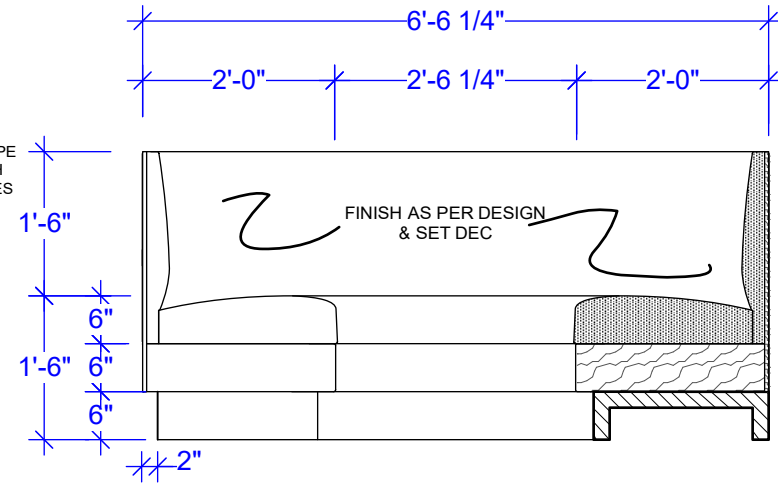

A-A BOOTH C SECTION A-A
Scale: 1/2" = 1'-0"

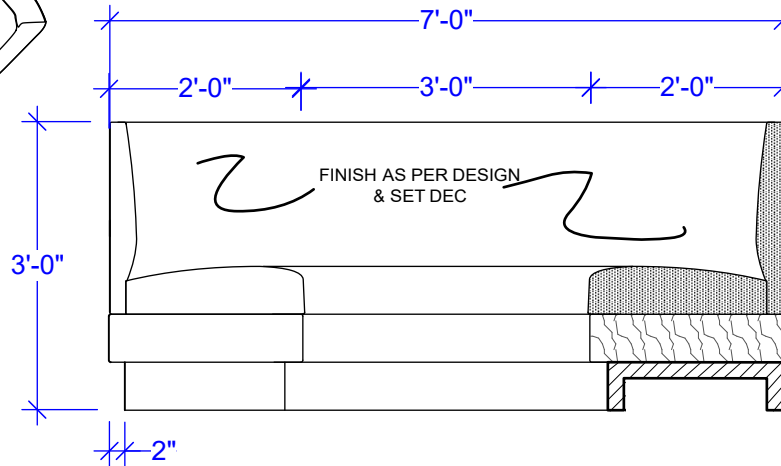

B-B BOOTH C SECTION B-B
Scale: 1/2" = 1'-0"

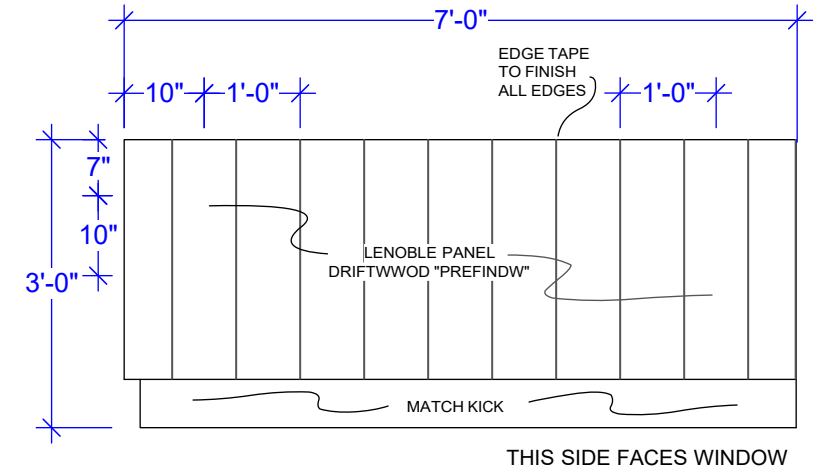

B BACK VIEW B
Scale: 1/2" = 1'-0"

DISCUSS PURCHASE OF STOCK WOOD MENU HOLDERS

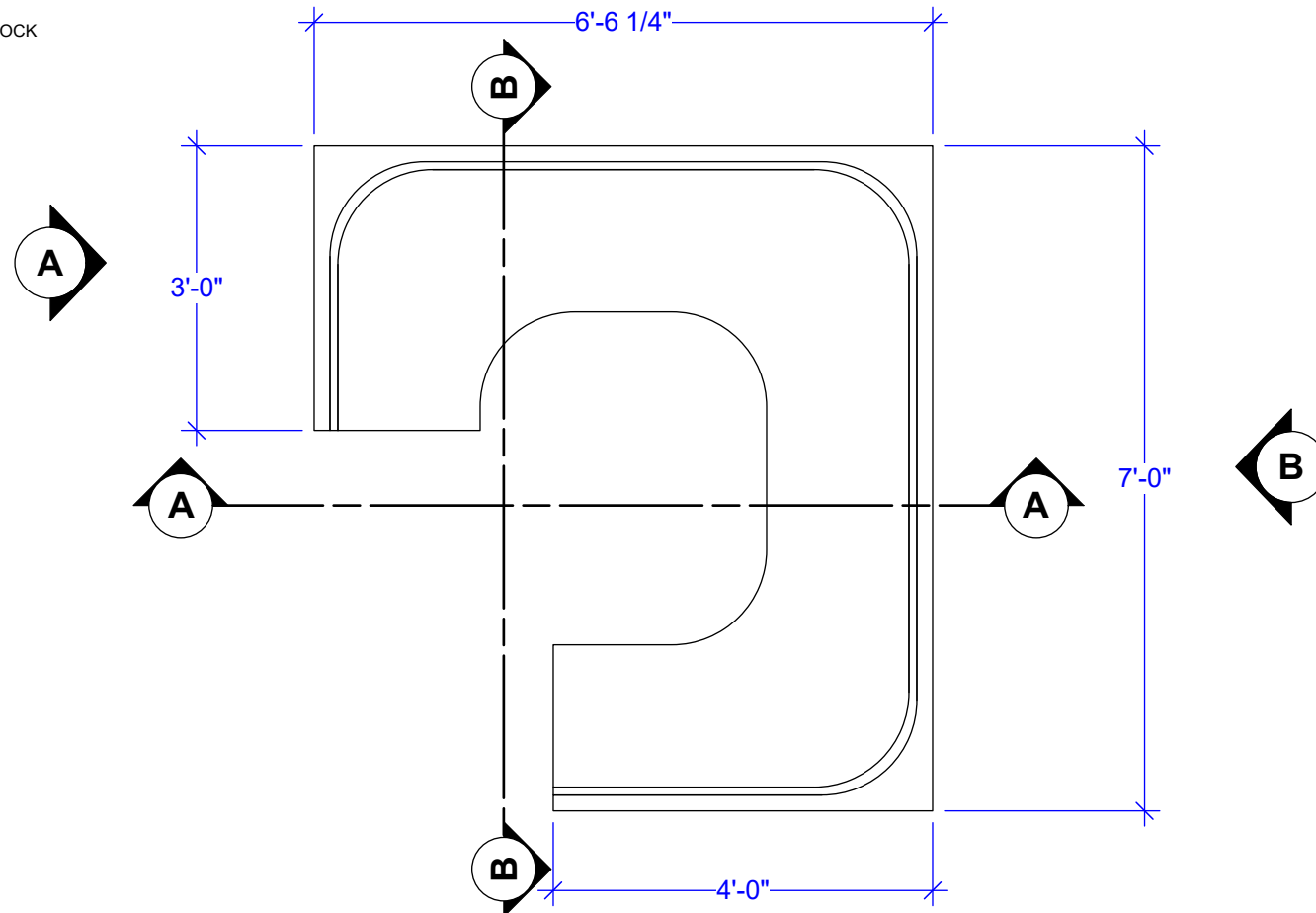

BOOTH C PLAN
Scale: 1/2" = 1'-0"

NOTE:
FINISH ALL BACKS
SCALE 1/2"=1'-0"

	PROD. DESIGNER: LESTER COHEN ART DIRECTOR: JORDAN JACOBS	DRAWING: BANQUETTE A ELEVATION	SHOOT DATE: TBD	SET #: 39	DATE DRAWN: 3/30/2020	COMPTON'S BOOTH C
	DRAWING BY: M. FAHRER	LOCATION: 55 CENTRAL PARK NORTH	SCALE: 1/2" = 1'-0"	SCENE #: XX	REVISED: XX/XX/2018	