

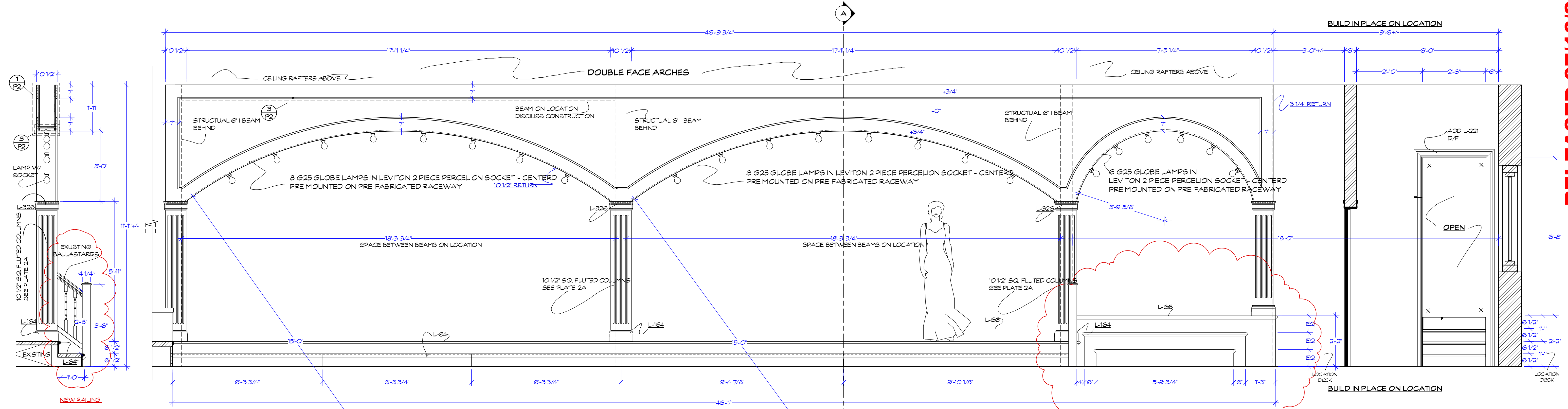

"NOTE: REVISION - STEPS TO STAGE AND HAND RAIL"

RELEASED 07/10/2018



A ARCHWAY FRONT VIEW  
Scale: 1/2" = 1'-0"

A-A SECTION A-A  
Scale: 1/2" = 1'-0"

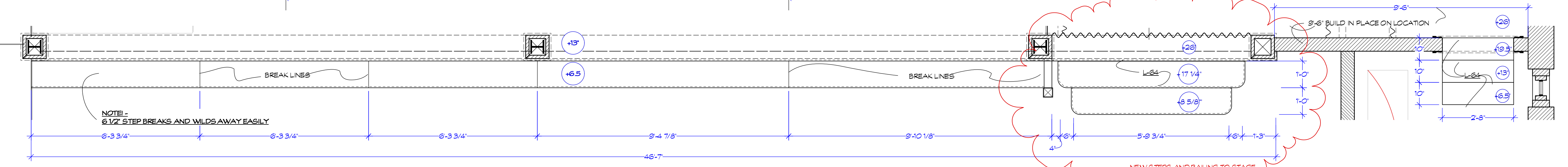
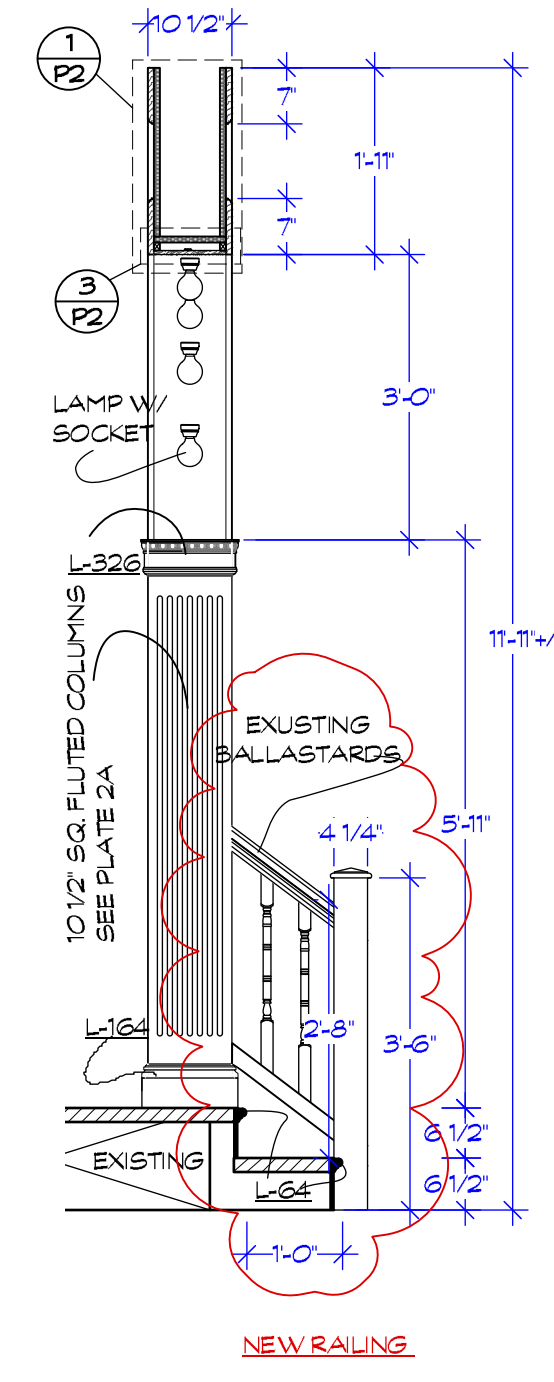

O ARCHWAY PLAN VIEW  
Scale: 1/2" = 1'-0"

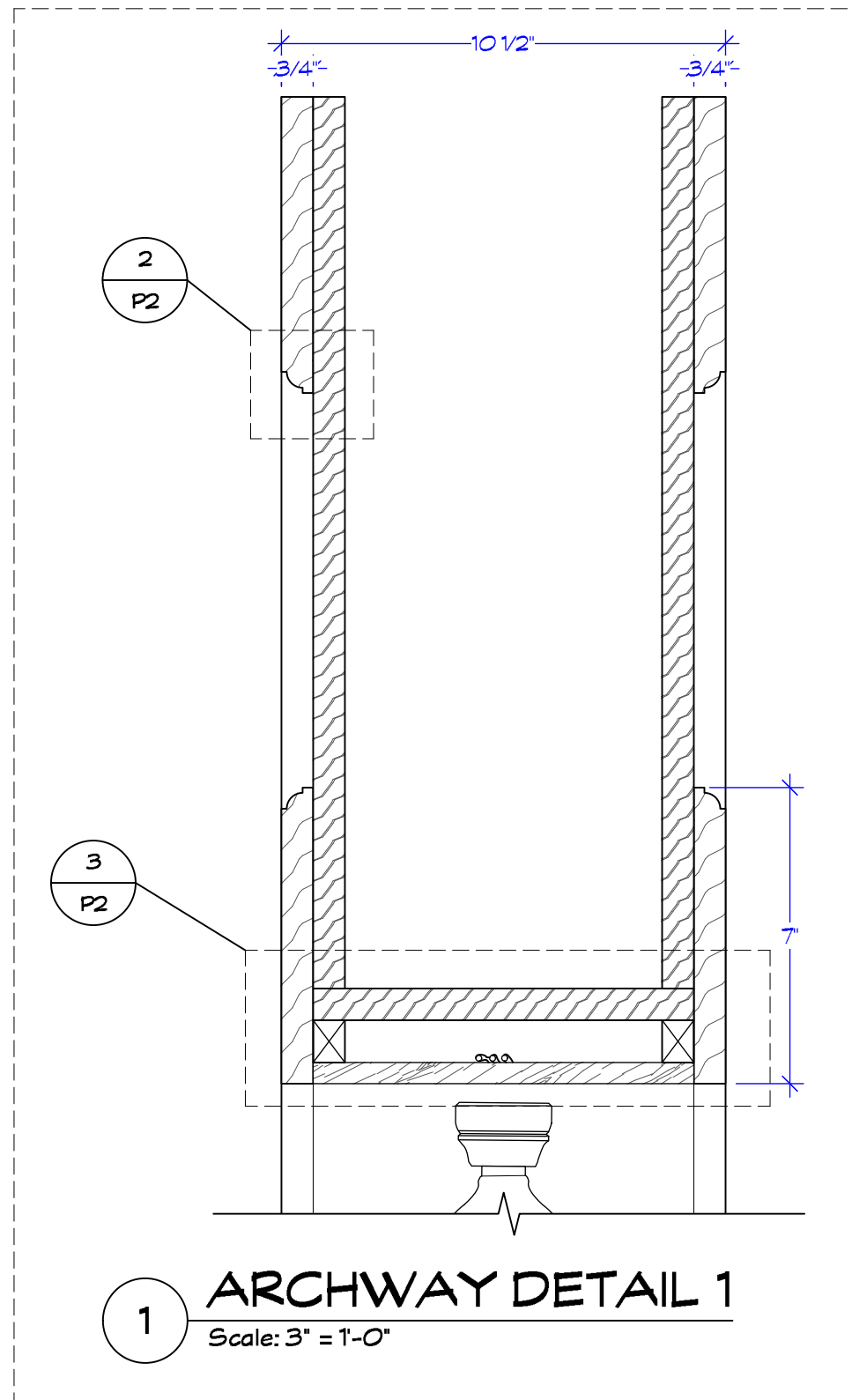

1 ARCHWAY DETAIL 1  
Scale: 3" = 1'-0"

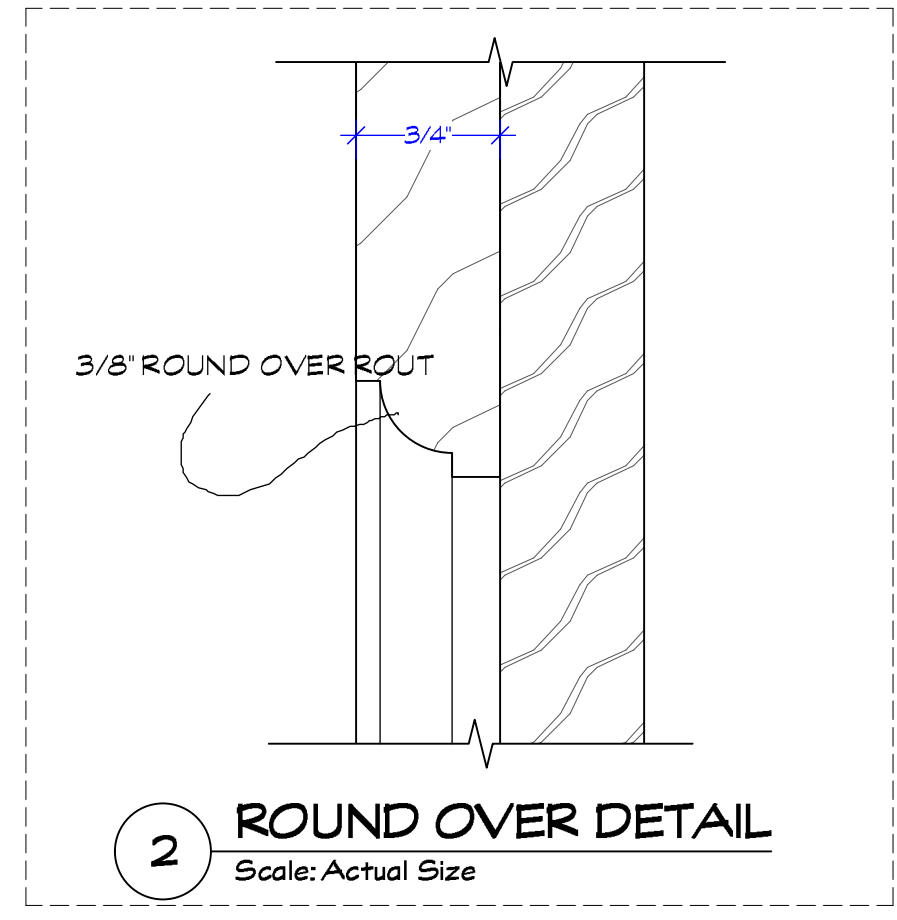

2 ROUND OVER DETAIL  
Scale: Actual Size

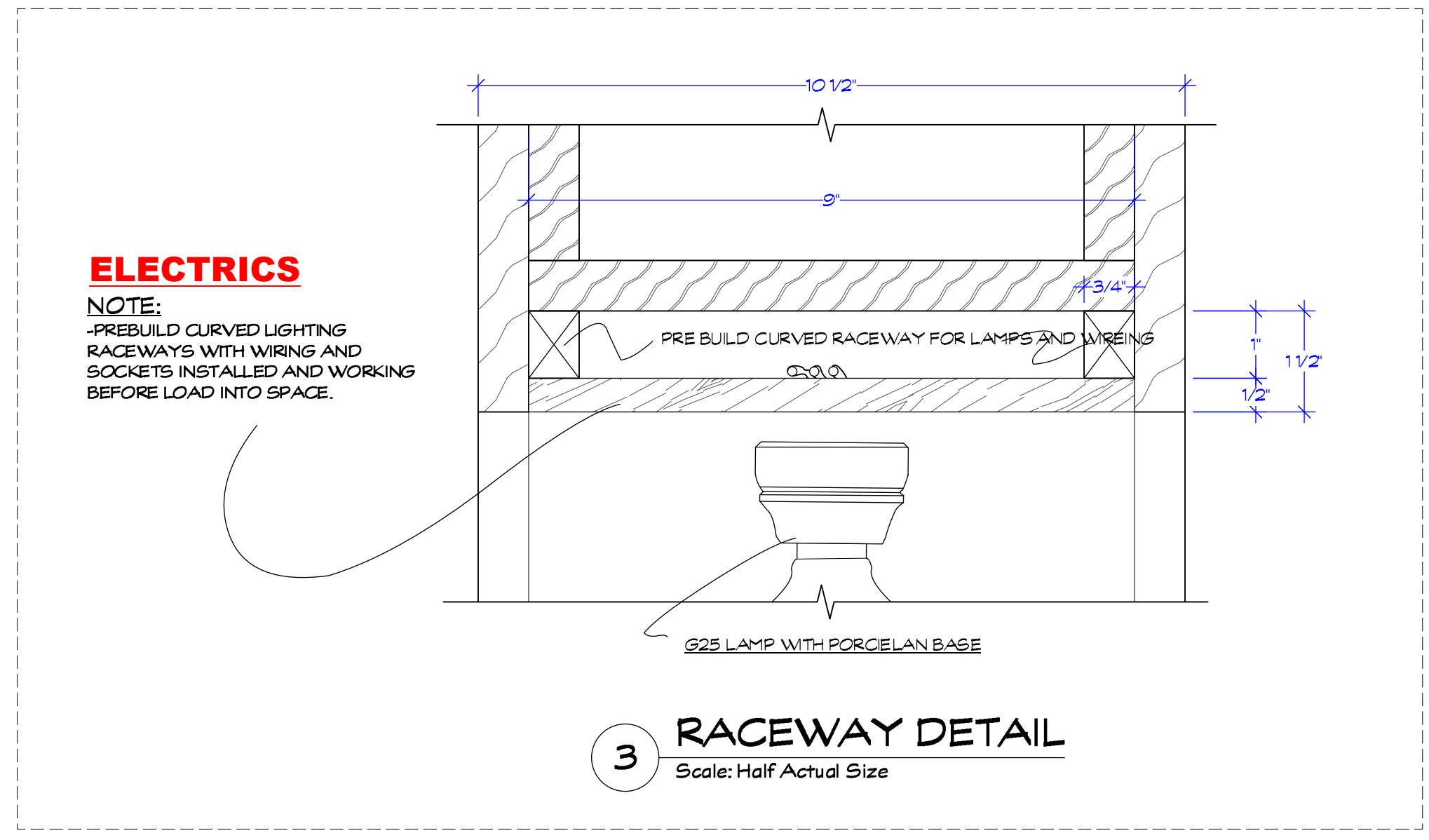

3 RACEWAY DETAIL  
Scale: Half Actual Size

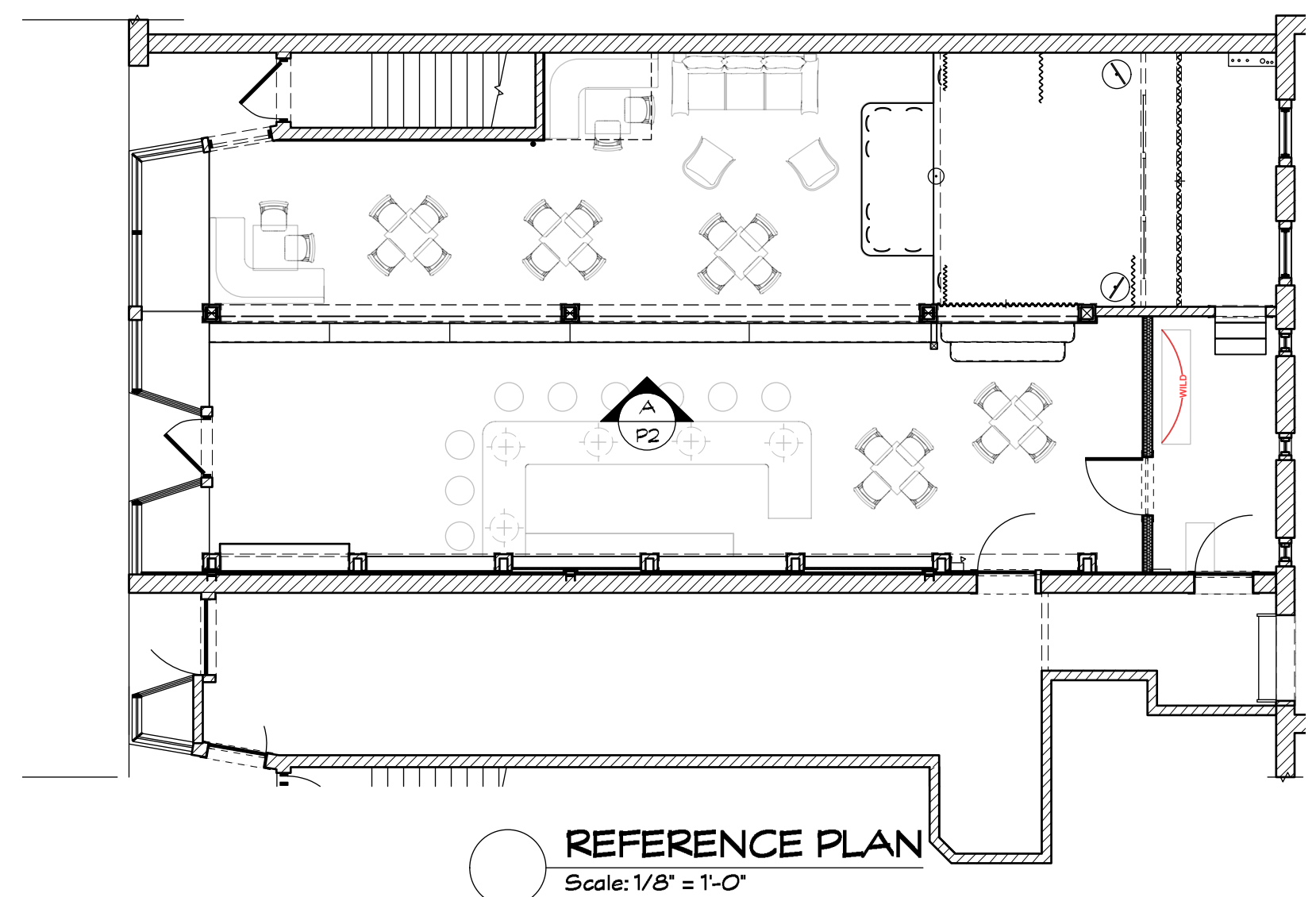

REFERENCE PLAN  
Scale: 1/8" = 1'-0"

Drawn by: <b>M. FAHRER</b>	Sheet No.: <b>20-2</b>
Drawing Date: <b>3/30/2020</b>	Sheet Date: <b>07/26/2018</b>
Episode: <b>XXX</b>	Scale: <b>1/2" = 1'-0"</b>
Set #: <b>20</b>	
Set Name & Description: <b>BODY POLITICAL ARCHWAY ELEVATION</b>	
Director: <b>ALAN POUL</b>	Location: <b>149-151 WESTCHESTER AVE 10573</b>
Exec Producer: <b>ALAN POUL</b>	Art Director: <b>JORDAN JACOBS</b>
Line Producer: <b>GAIL BARRINGER</b>	Const. Coordinator: <b>RAY SMITZ</b>
Address: <b>295 Locust Ave. Bronx, NY 10454</b>	
Prod. Designer: <b>LESTER COHEN</b>	
Set Decorator: <b>KERI LEDERMAN</b>	

TRUE SIZE SCALE CHECK

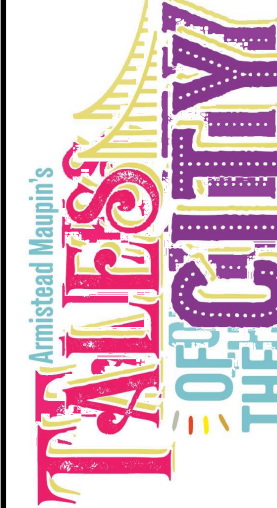

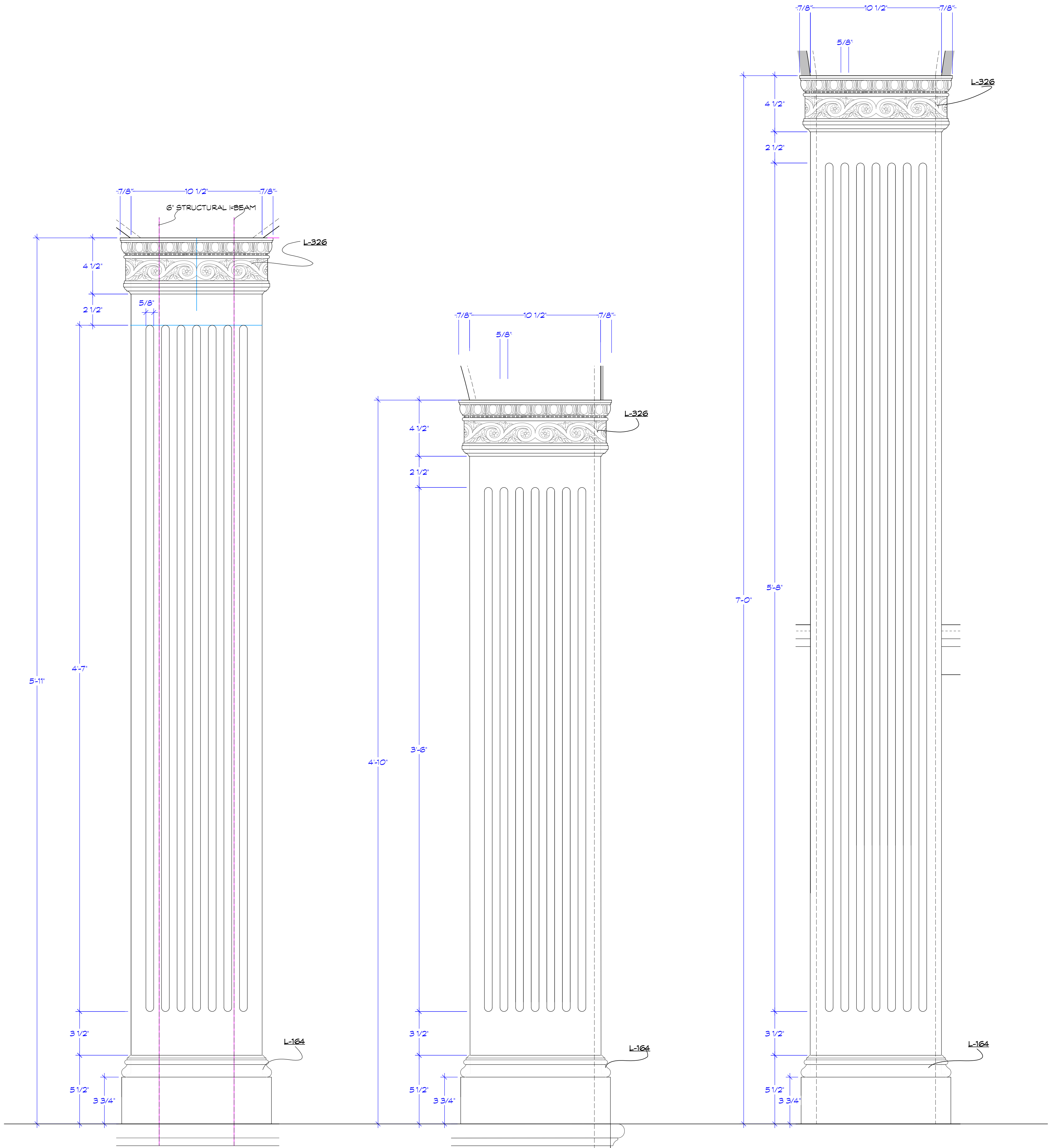

CNC 14 FLUTED PANELS FROM STIEGELBAUER ASSOC 718-624-0835

CNC 3 FLUTED PANELS FROM STIEGELBAUER ASSOC 718-624-0835

CNC 8 FLUTED PANELS FROM STIEGELBAUER ASSOC 718-624-0835

**A** ARCHWAY COLUMN A X3 FINISH ALL 4 SIDES  
Scale: 3" = 1'-0"

**A1** ARCHWAY COLUMN A1 X1 FINISH 3 SIDES  
Scale: 3" = 1'-0"

**C** BAR BACK COLUMN C X8 FINISH 1 SIDES  
Scale: 3" = 1'-0"

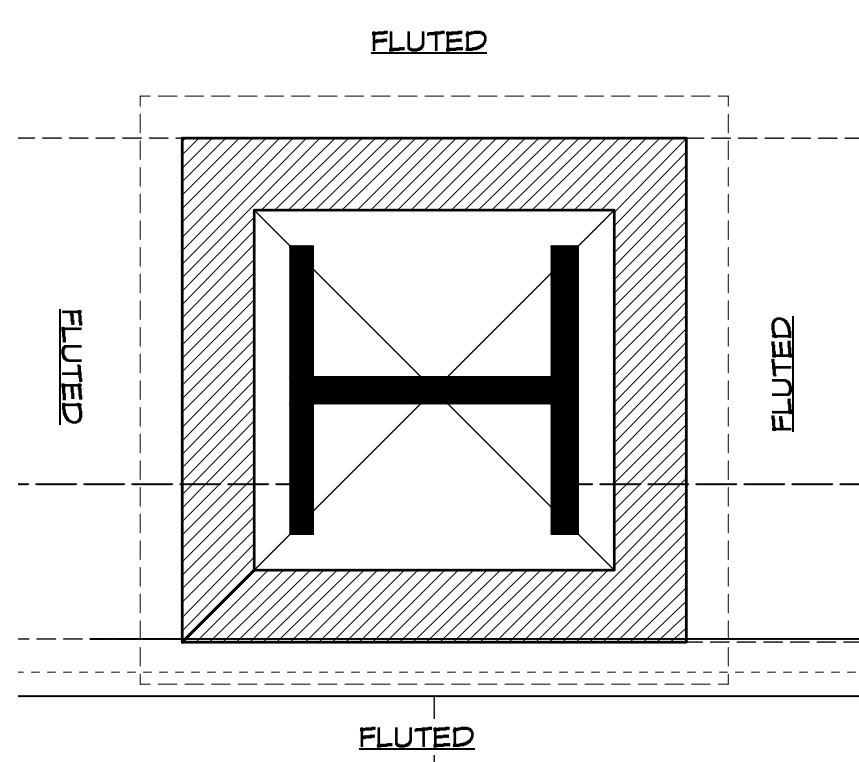

**ARCHWAY COLUMN A PLAN**  
Scale: 3" = 1'-0"

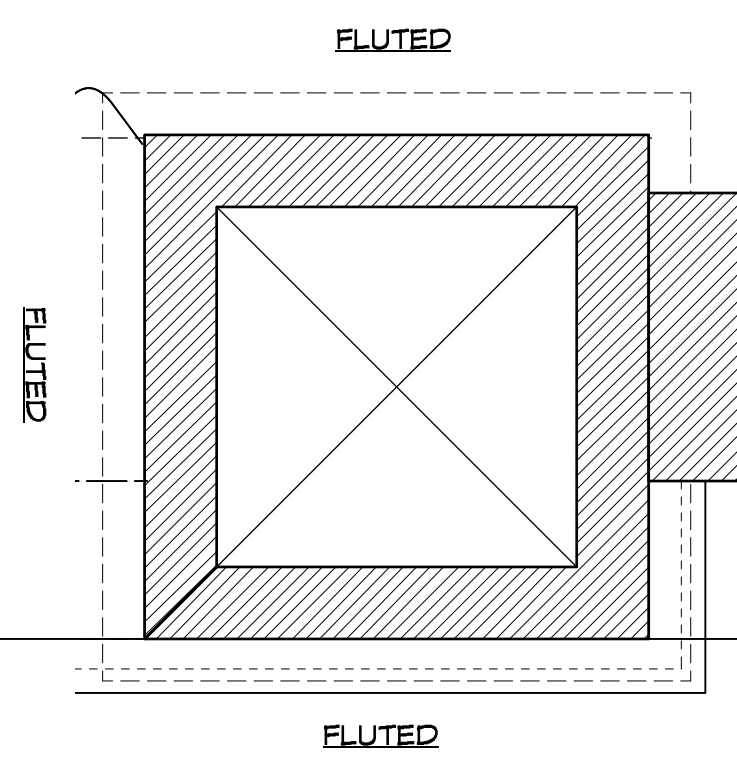

**ARCHWAY COLUMN A1 PLAN**  
Scale: 3" = 1'-0"

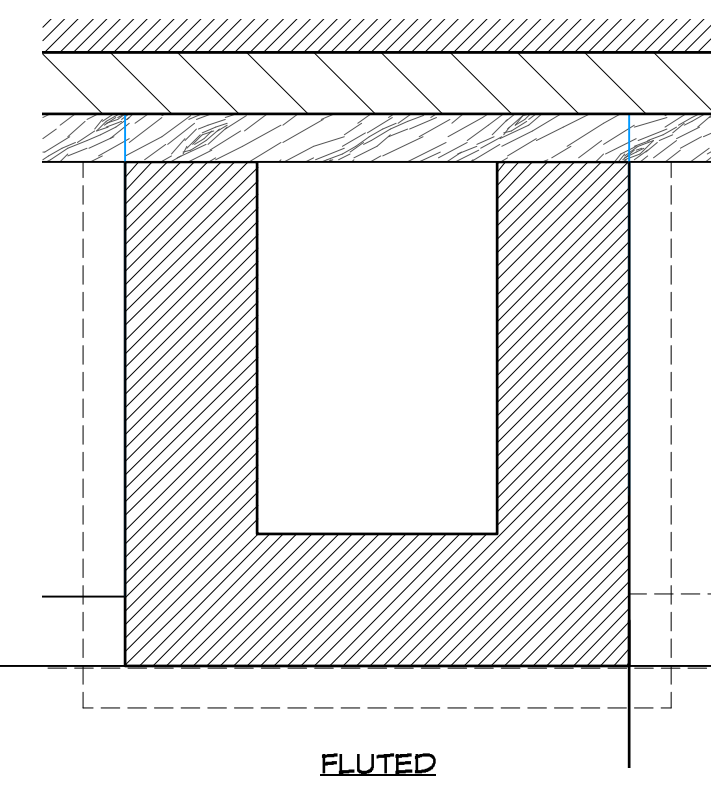

**BAR BACK COLUMN C PLAN**  
Scale: 3" = 1'-0"

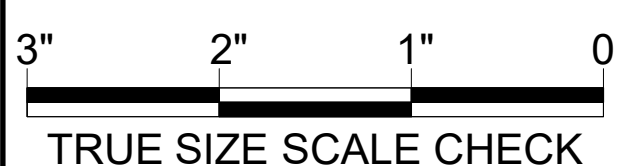

20\_Body Politic Bar Elevations\_VWX MDF 10-24-2018.vwx

**RELEASED 7/12/2018**

	Exec Producer: ALAN POUL Line Producer: GAIL BARRINGER Address: 295 Locust Ave, Bronx, NY 10454	Exec Producer: UPM: LORI JOHNSON	Set Name & Description: <b>BODY POLITIC FLUTED COLUMN DETAIL</b>	Episode: <b>AMORT</b> Set #: <b>20</b> Scale: <b>3"=1'-0"</b>	Drawing Date: <b>3/30/2020</b> Drawn by: <b>M. FAHRER</b>
	Prod. Designer: LESTER COHEN Set Decorator: KERI LEDERMAN	Art Director: JORDAN JACOBS Constr. Coordinator: RAY SAMITZ	Director: ALAN POUL Location: <b>149-151 WESTCHESTER AVE 10573</b>	Shoot Date: <b>07/26/2018</b> Sheet No.: <b>20-2A</b>	



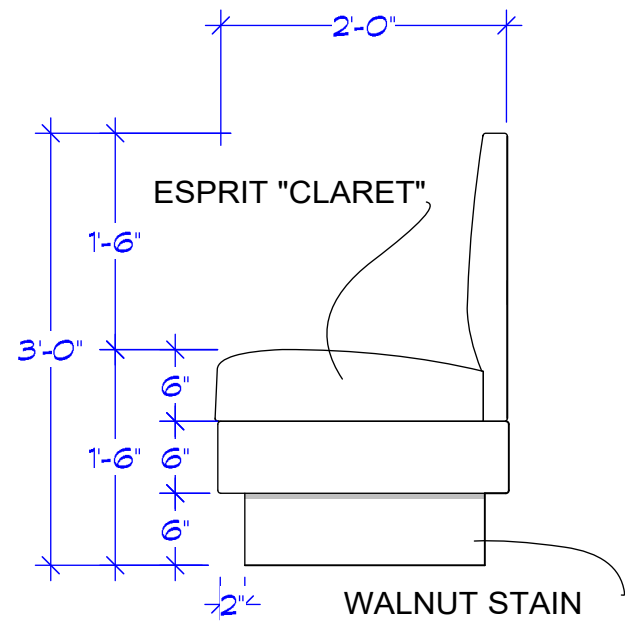

**A** BANQUETTE C&D SIDE VIEW  
Scale: 3/4" = 1'-0"

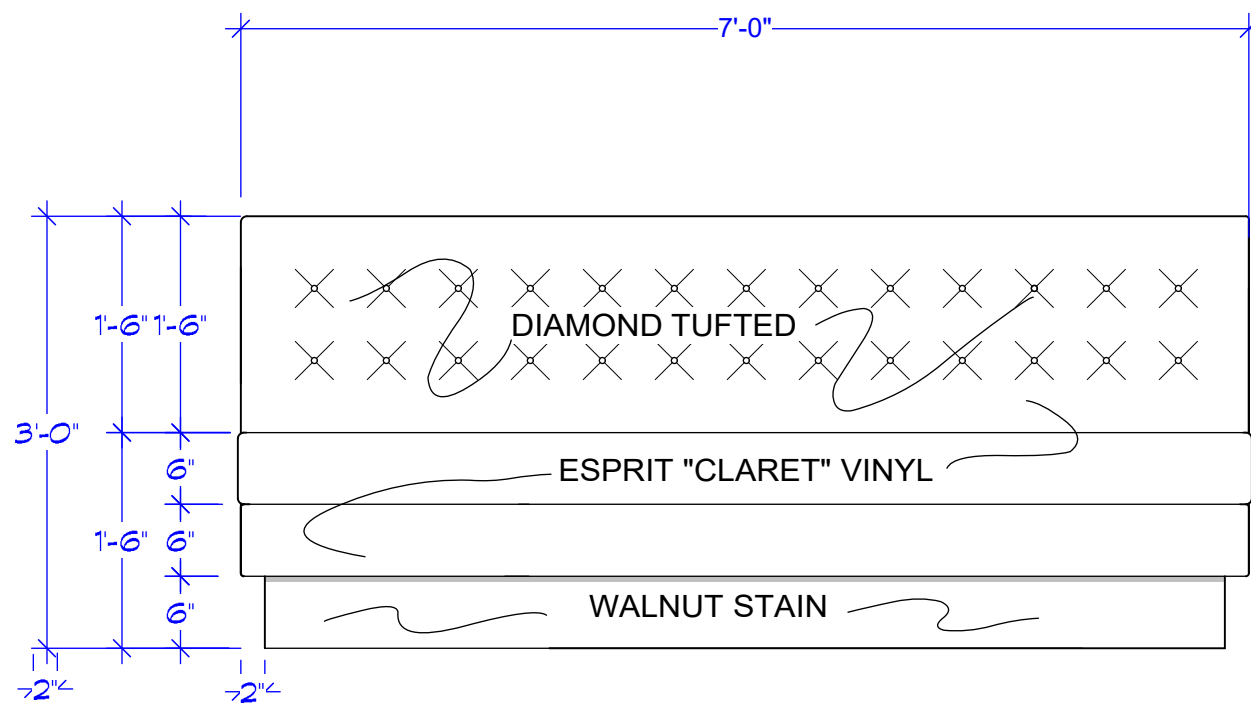

**B** BANQUETTE C&D 7'-0" FRONT VIEW  
Scale: 3/4" = 1'-0"

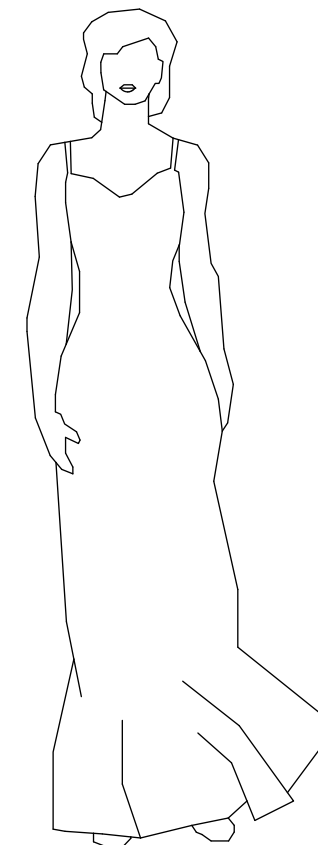

**C** BANQUETTE C&D 7'-0" PLAN  
Scale: 3/4" = 1'-0"

**MAKE 2 !!!!**

	PROD. DESIGNER: LESTER COHEN ART DIRECTOR: JORDAN JACOBS	DRAWING: DIRECTORS PLAN	SHOOT DATE: TBD	SET #: 20	DATE DRAWN: 3/30/2020	<b>BODY POLITIC BANQUETTE C&amp;D</b>
	DRAWING BY: M. FAHRER	LOCATION: 149 Westchester Avenue	SCALE: 3/4"=1'-0"	SCENE #: XX	REVISED: XX/XX/2018	

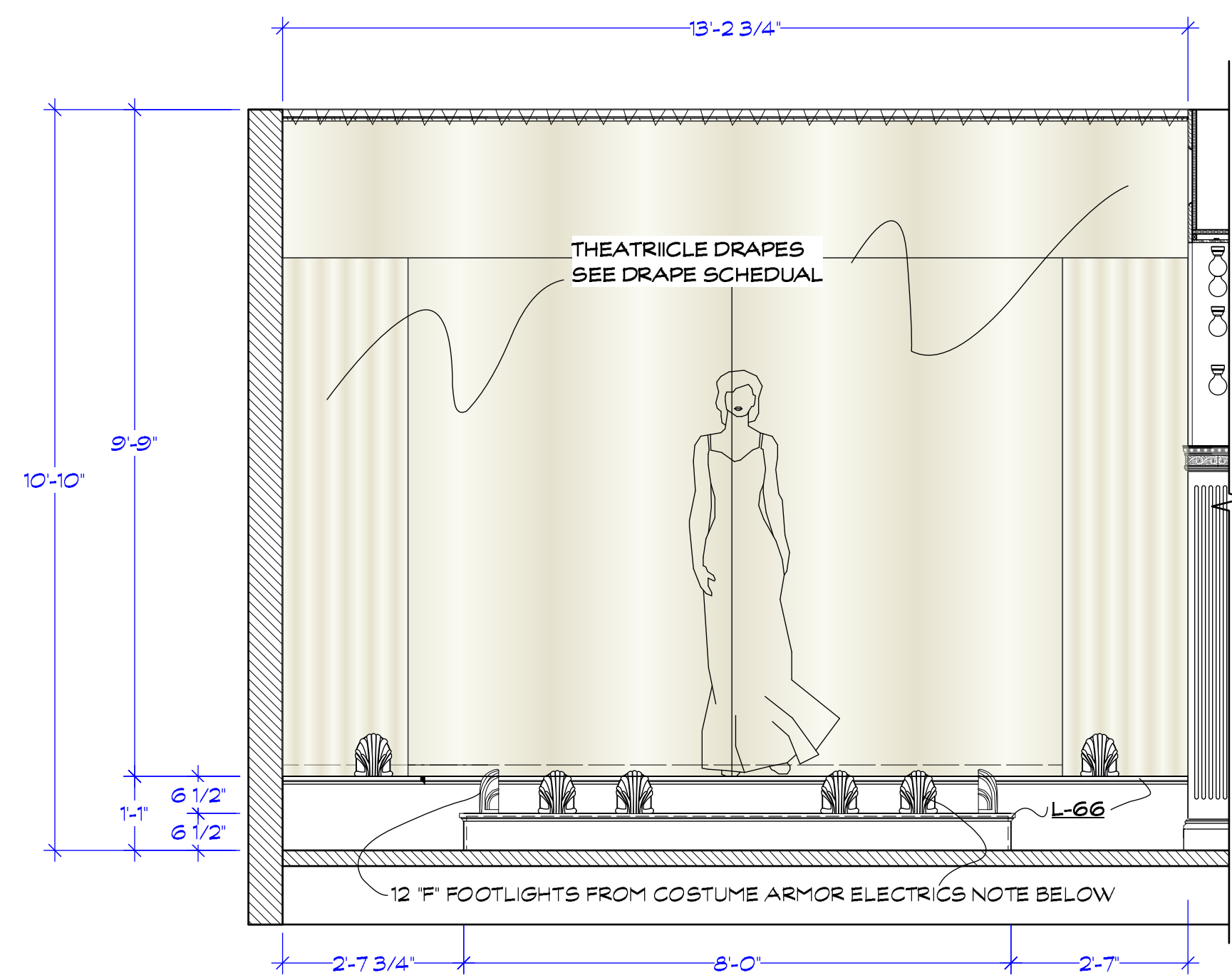

**D STAGE PLATFORM TOP VIEW**  
Scale: 1/2" = 1'-0"

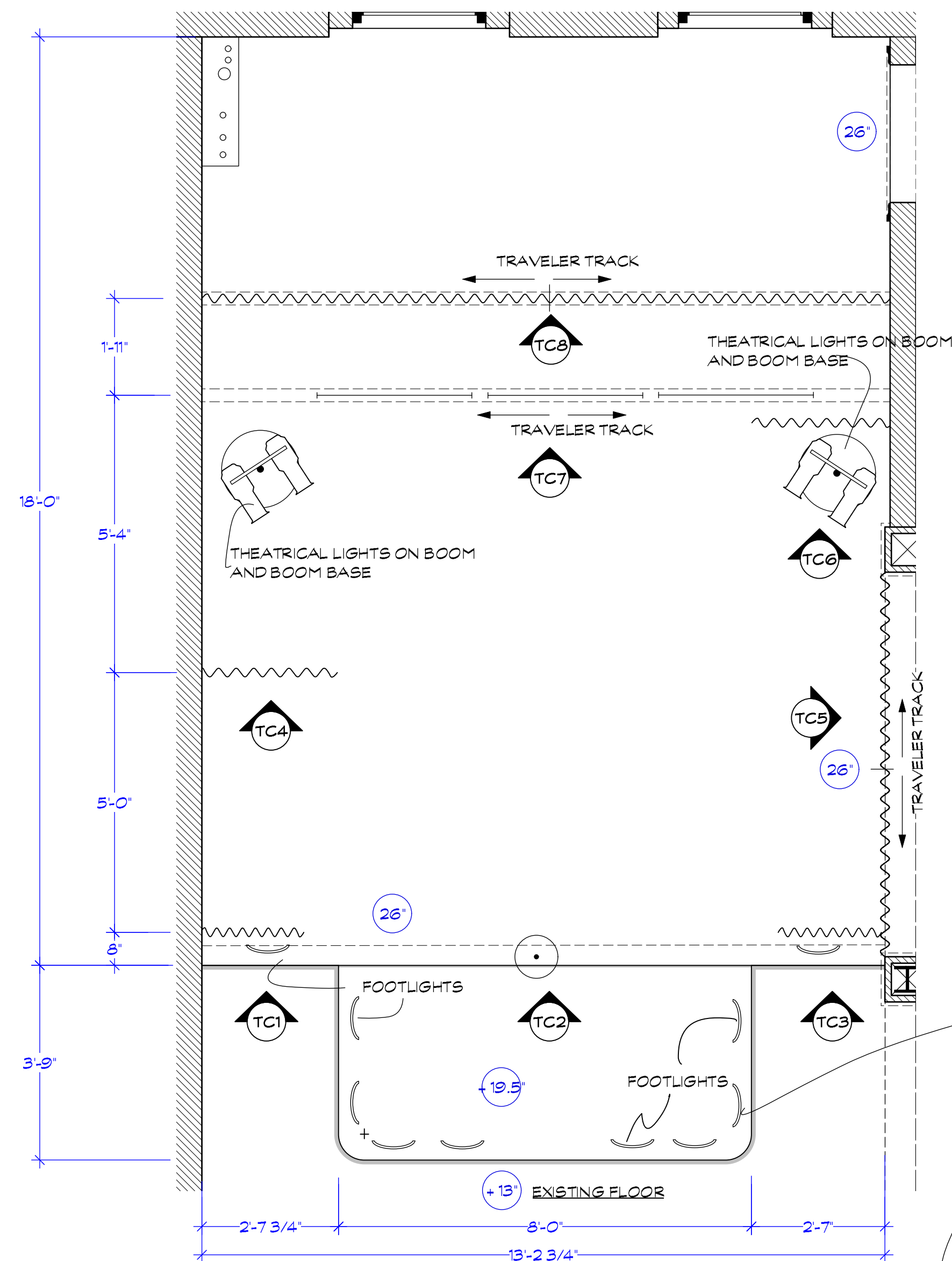

**D STAGE PLATFORM TOP VIEW**  
Scale: 1/2" = 1'-0"

**TC THEATRICAL CURTAIN 1,3,4,6 "LEGS"**  
Scale: 1/2" = 1'-0"

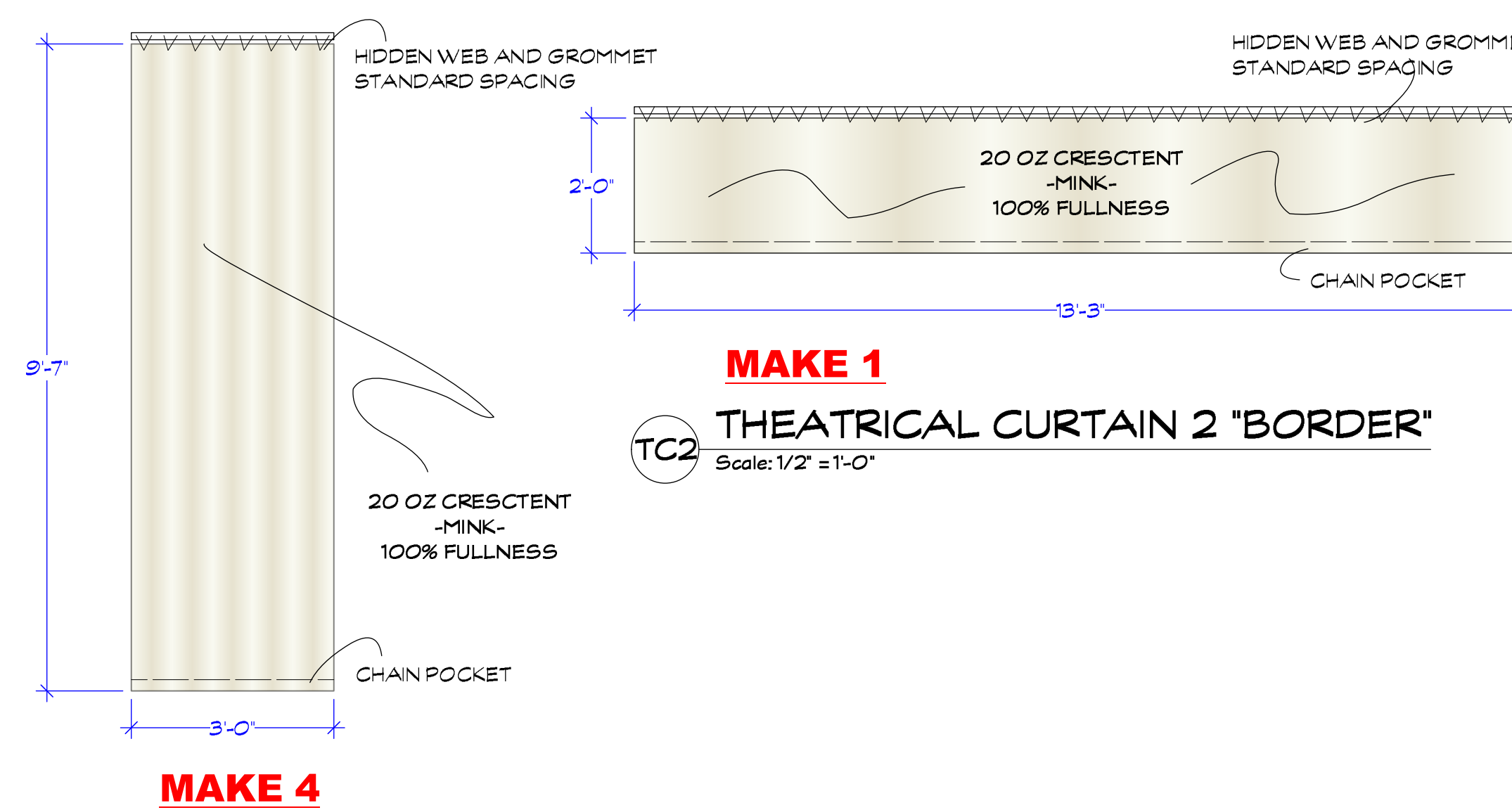

**MAKE 1**  
**TC2 THEATRICAL CURTAIN 2 "BORDER"**  
Scale: 1/2" = 1'-0"

**2 PANELS**  
**TC5 THEATRICAL CURTAIN 5 "SIDE CURTAIN"**  
Scale: 1/2" = 1'-0"

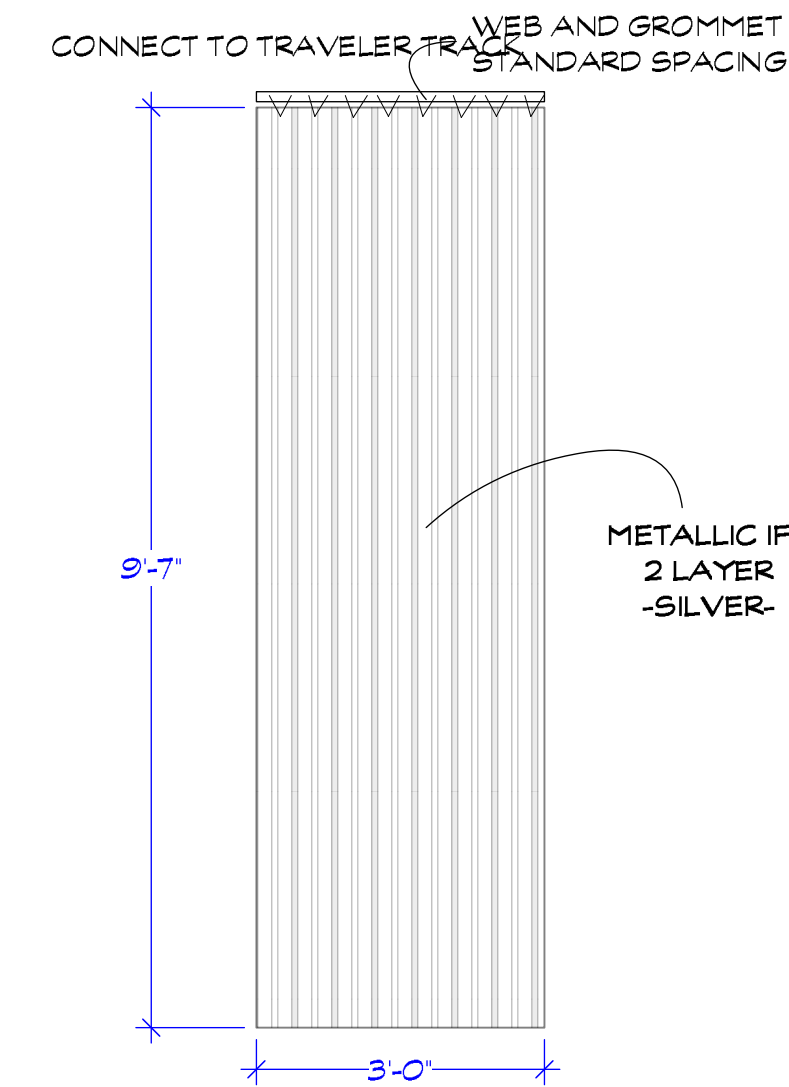
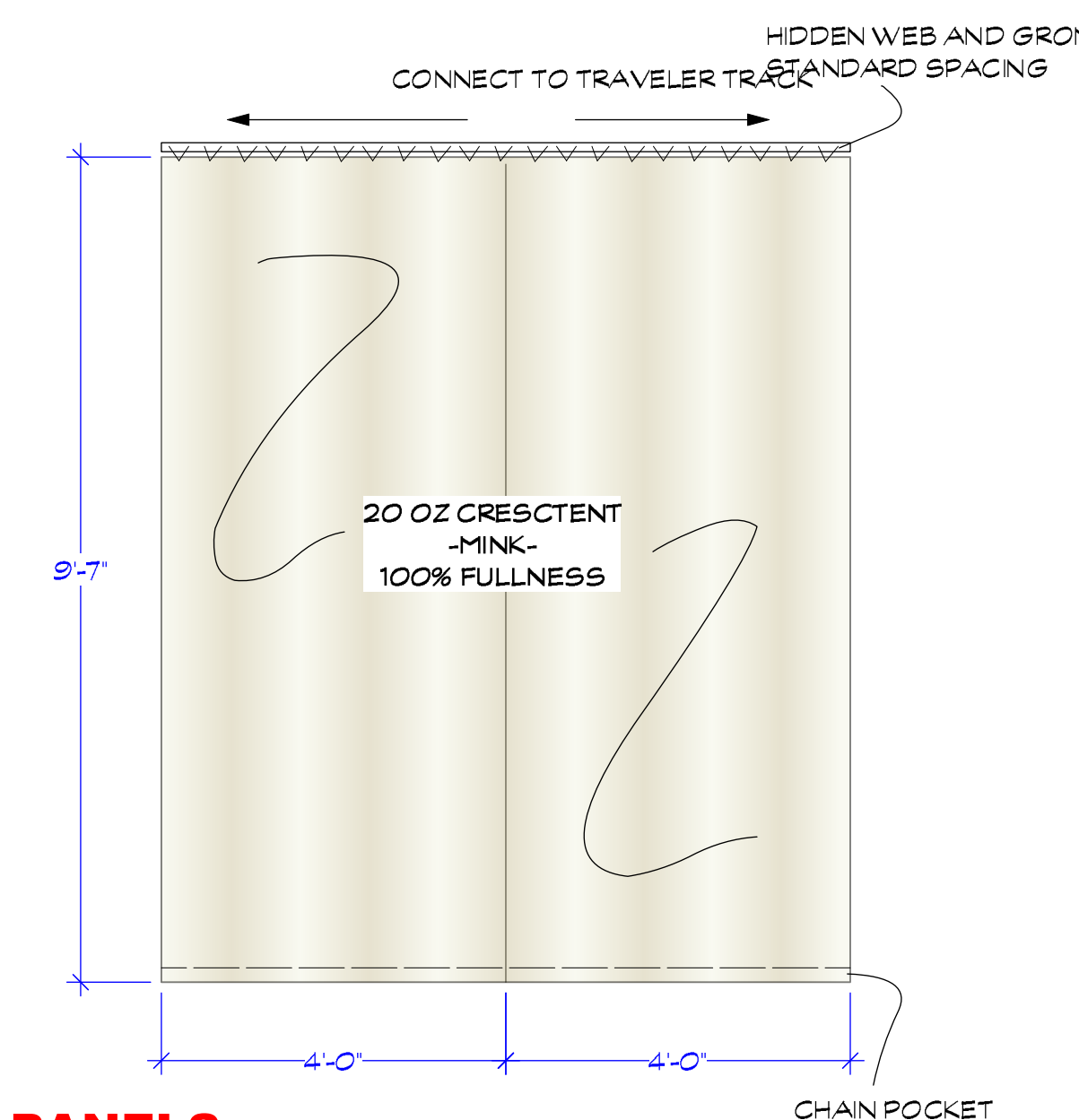

**MAKE 3**  
**TC7 "RAIN CURTAIN"**  
Scale: 1/2" = 1'-0"

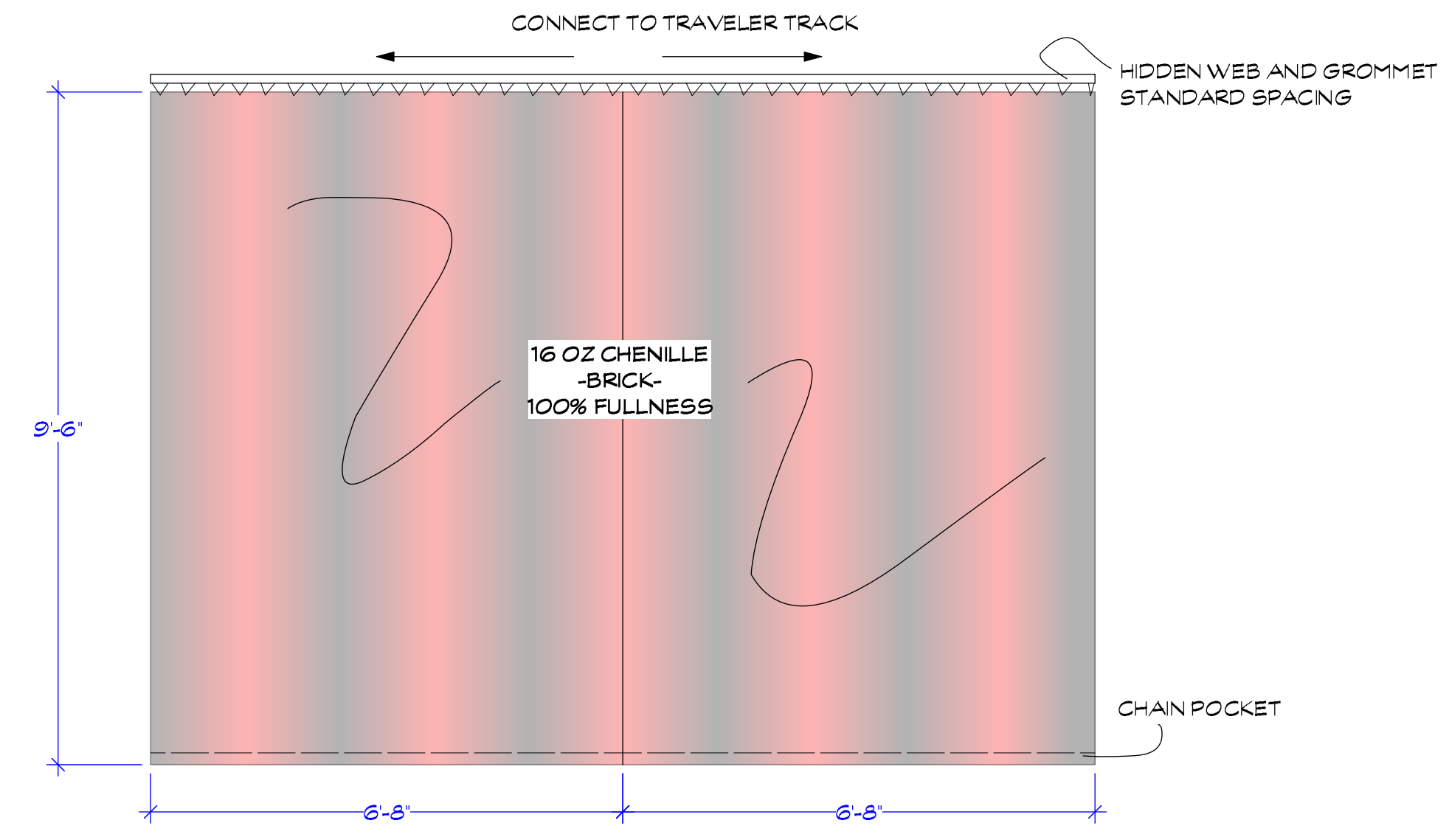

**2 PANELS**  
**TC8 THEATRICAL CURTAIN 8 "BACK CURTAIN"**  
Scale: 1/2" = 1'-0"

**ELECTRICS:**

- NOTES:**
- 10" F FOOTLIGHT SHELLS PROVIDED
  - MAKE 10 FOOTLIGHTS PRACTICLE
  - ADD PORCOLIAN AND PLY BASES
  - ELECTRIFY
  - SUPPLY LAMPS

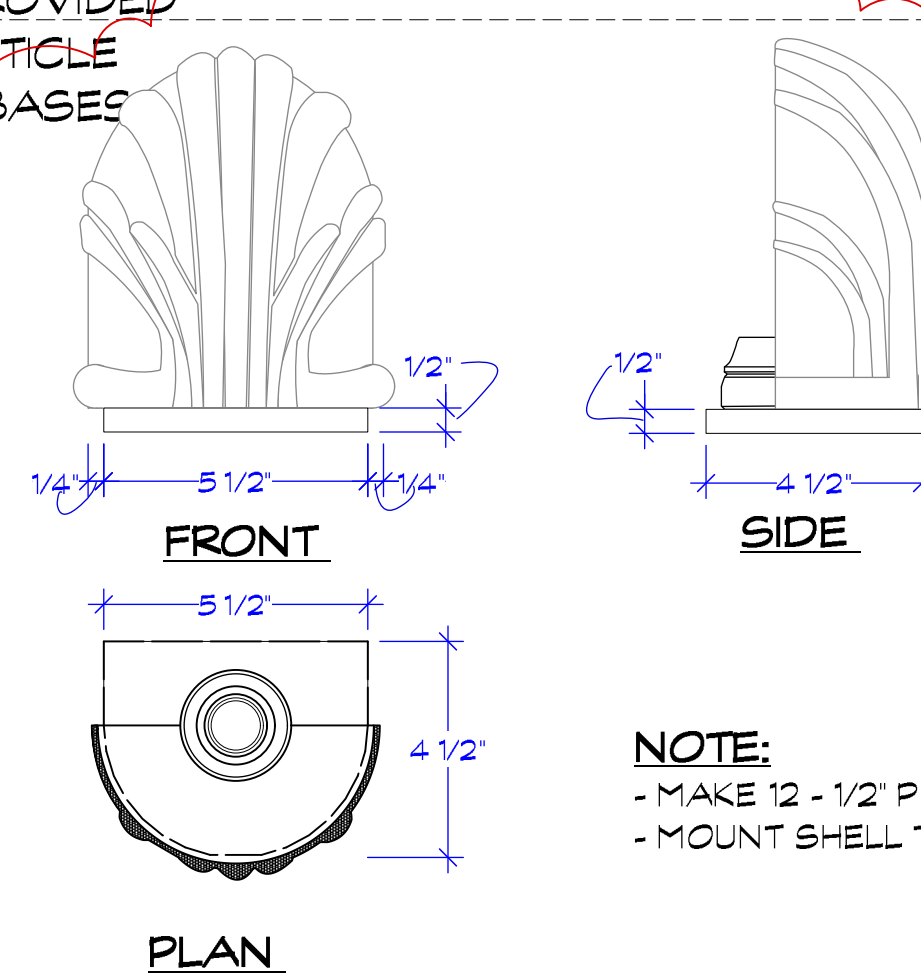

**1 FOOTLIGHT BASE DETAIL**  
Scale: 3" = 1'-0"

- NOTE:**
- MAKE 12 - 1/2" PLYWOOD BASES
  - MOUNT SHELL TO PLYWOOD

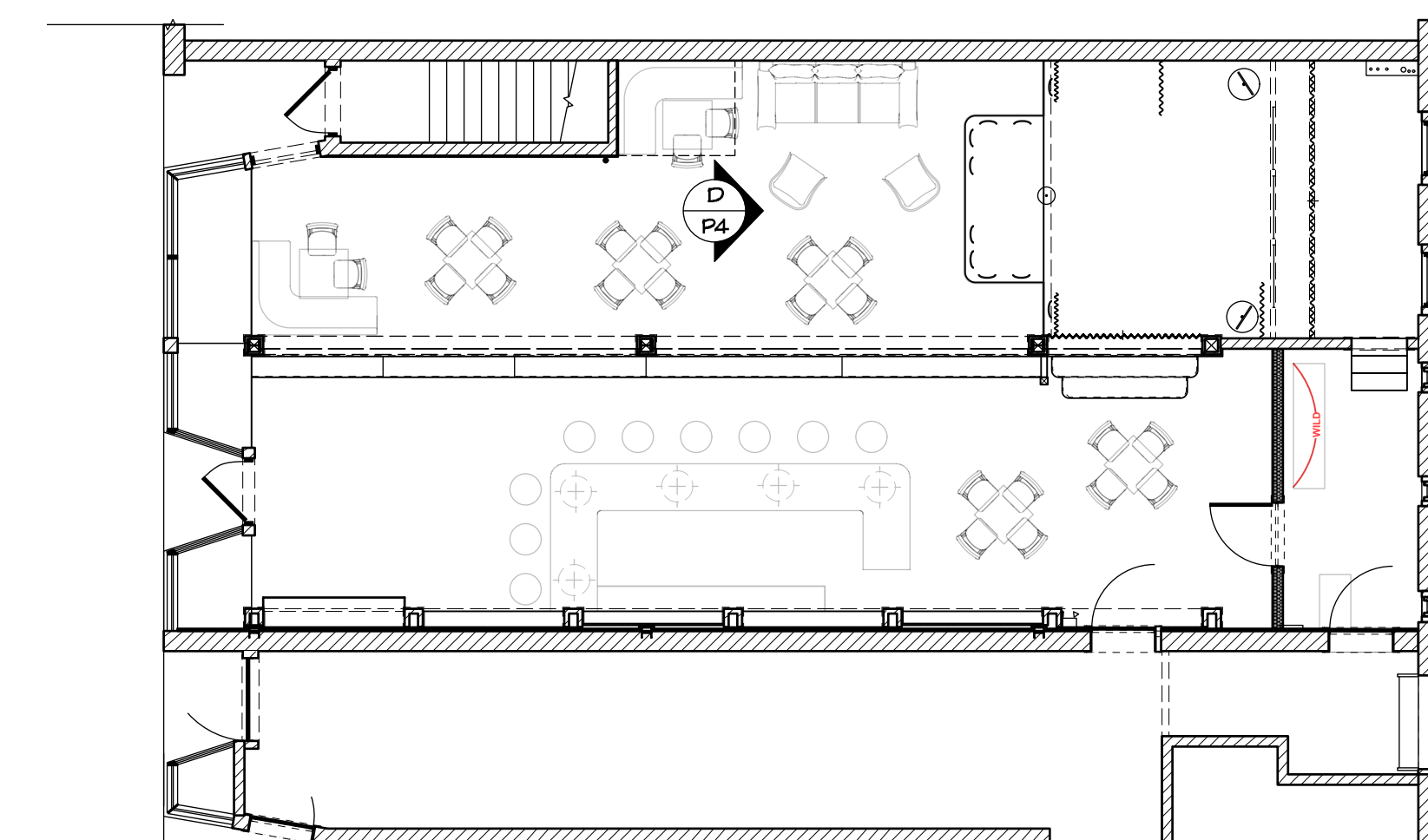

**REFERENCE PLAN**  
Scale: 1/8" = 1'-0"

**\*\* REVISION 12 FOOTLIGHT BASES ADDED \*\***

TRUE SIZE SCALE CHECK  
0 1" 2" 3"

20\_Body Politic Bar\_Elevations\_VWX MDF 10-24-2018.vwx

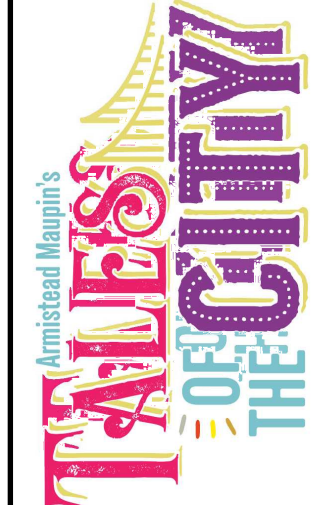

Exec Producer: ALAN POUL  
Line Producer: GAIL BARRINGER  
Address: 295 Locust Ave. Bronx, NY 10454  
Prod. Designer: LESTER COHEN  
Set Decorator: KERI LEDERMAN

Set Name & Description: **BODY POLITIC STAGE ELEVATION**  
Director: ALAN POUL  
Location: **149-151 WESTCHESTER AVE 10873**

Episode: **XXX**  
Set #: **20**  
Scale: **1/2" = 1'-0"**

Drawing Date: **3/30/2020**  
Drawn by: **M. FAHRER**  
Sheet No.: **20-4**  
Sheet Date: **07/26/2018**

**REVISED 07/13/2018**  
**RELEASED 07/12/2018**

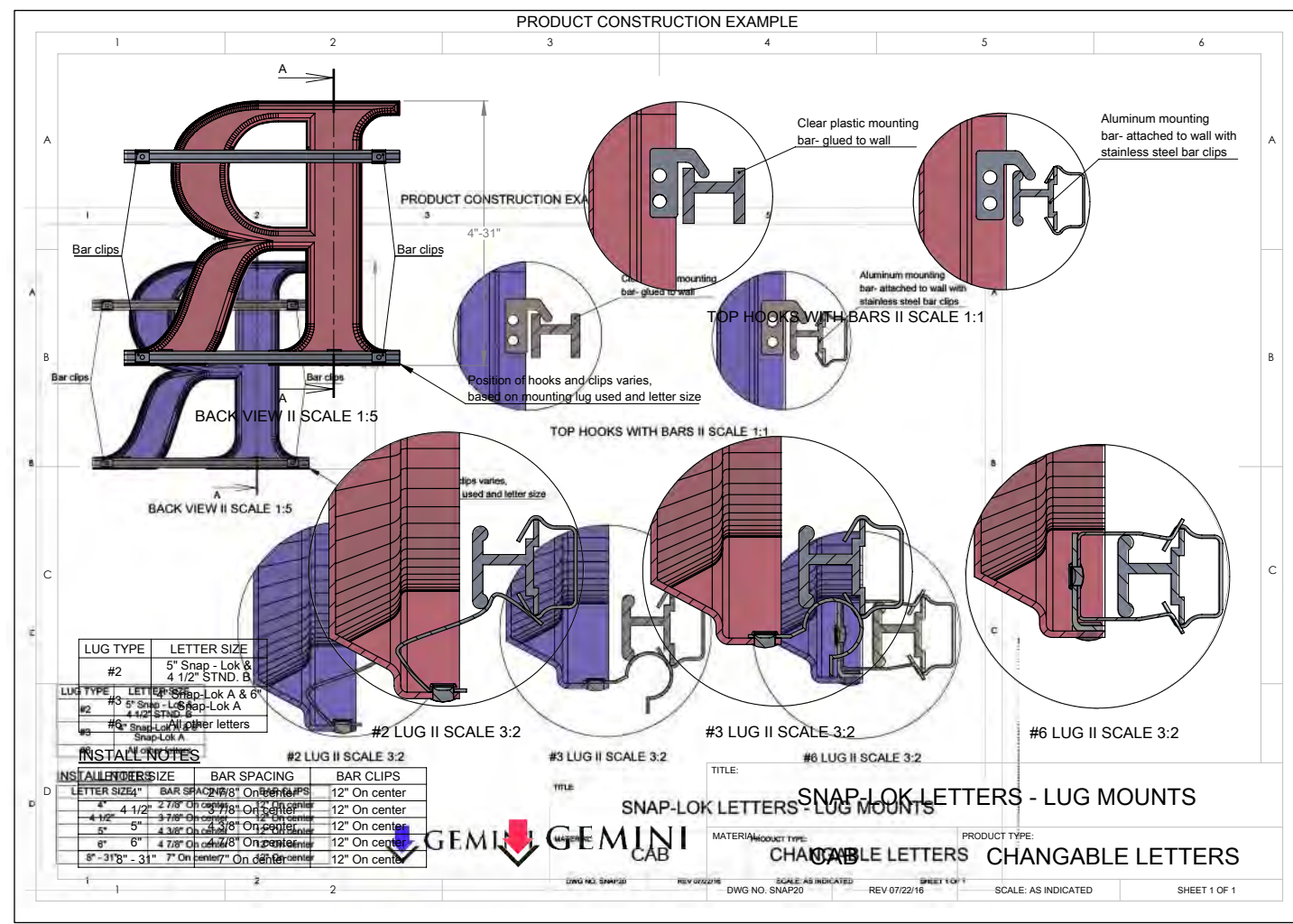

**NOTES: GEMINI SNAP-LOK LETTERING TRACK**

- NOT SHOWN TO SCALE.
- WE WILL USE ALUMINUM MOUNTING TRACK 14'-8'-0" LONG TRACKS
- 50 STAINLESS STEEL BAR CLIPS TO MOUNT BAR TO PLEXI
- ORDER 4" AND 8" LETTER AND SPACE BARS ACCORDINGLY
- DISCUSS LUG STYLE
- GEMINI SIGN EVAN 800-270-3343

**GEMINI LETTERING HARDWARE SPEC SHEET**  
NOT TO SCALE

PROVIDE ACCESS FOR ELECTRICS AND LED LIGHTS!!

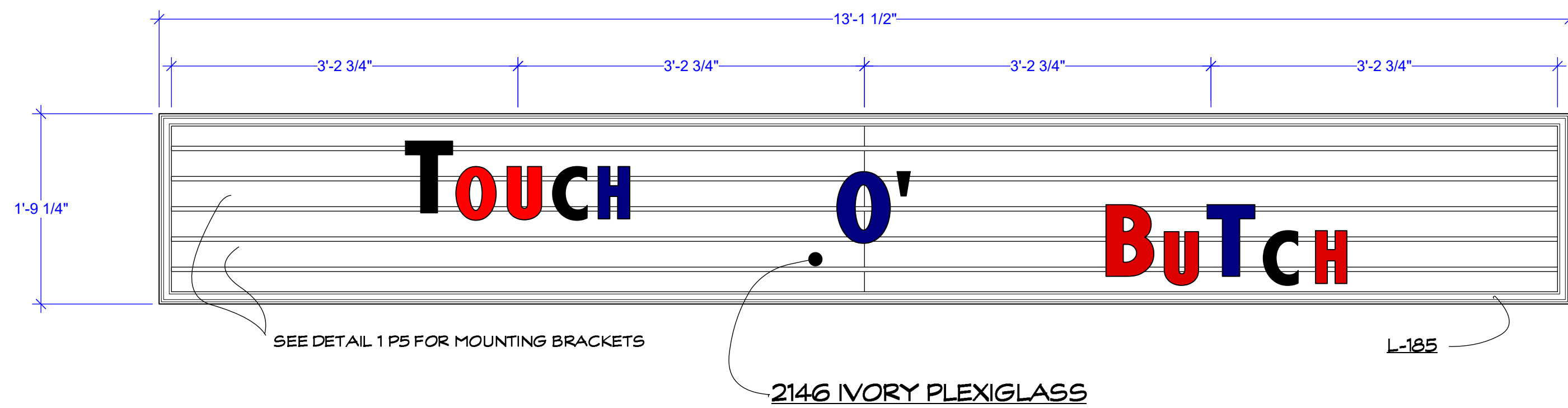
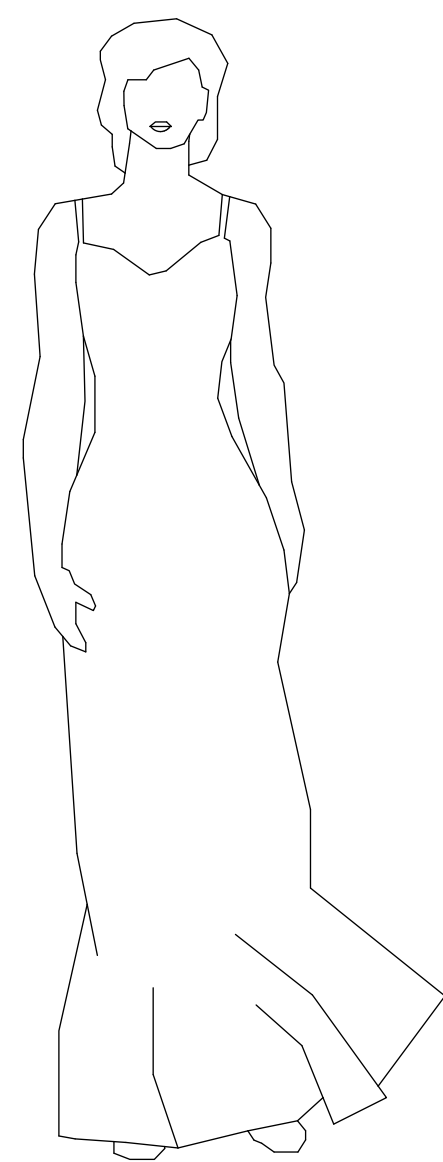
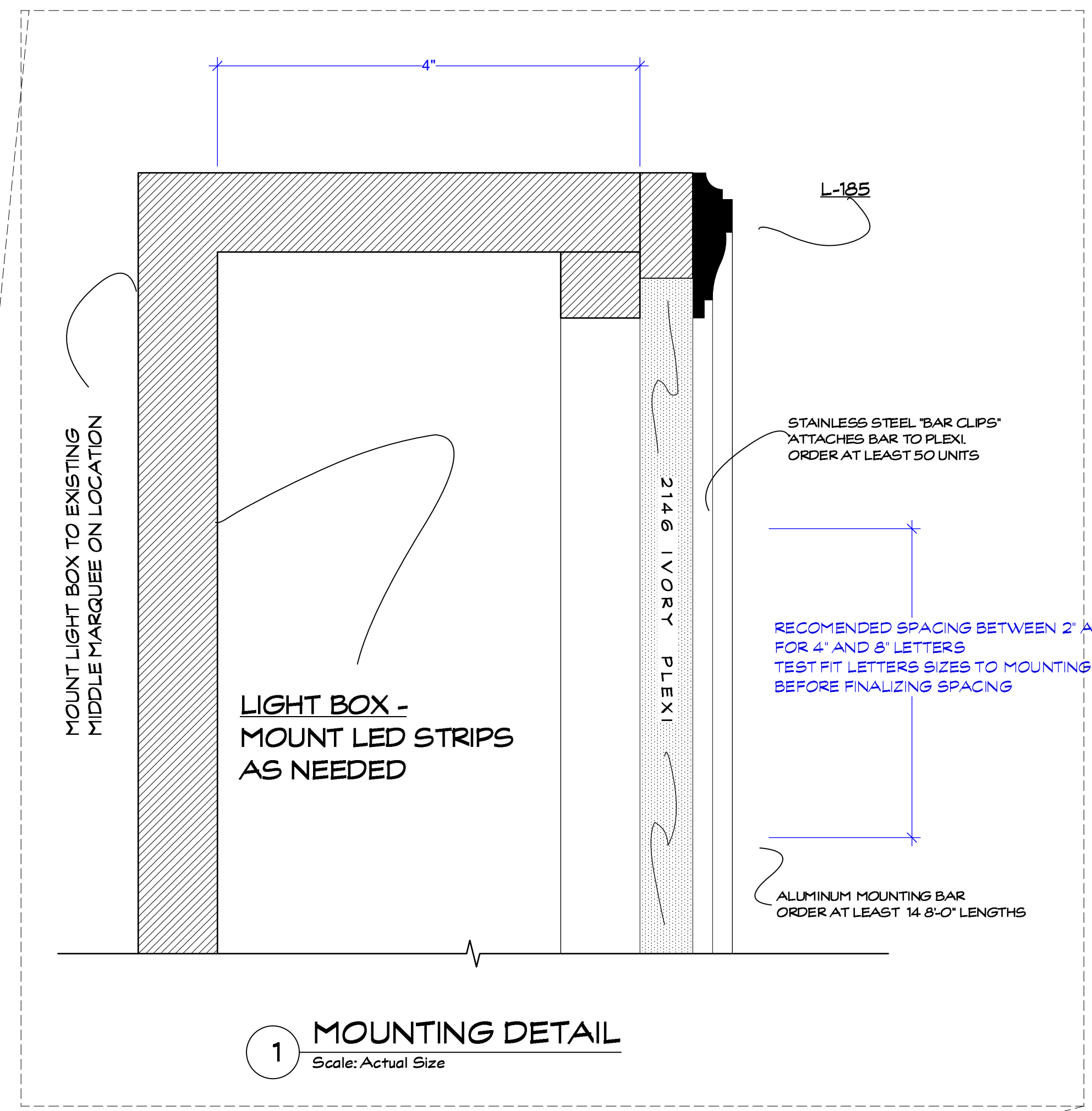

**MARQUEE FRONT VIEW**  
Scale: 1" = 1'-0"

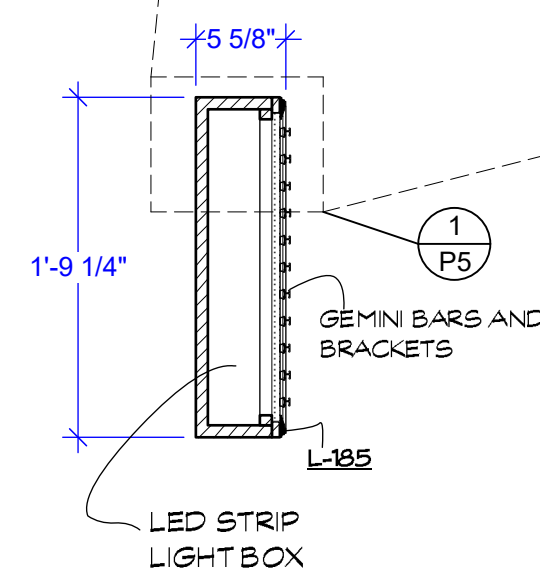

**MARQUEE SECTION CL**  
Scale: 1" = 1'-0"

MOUNT TO CENTER MARQUEE AREA DISCUSS WITH LOCATIONS



**BODY POLITIC EXTERIOR**

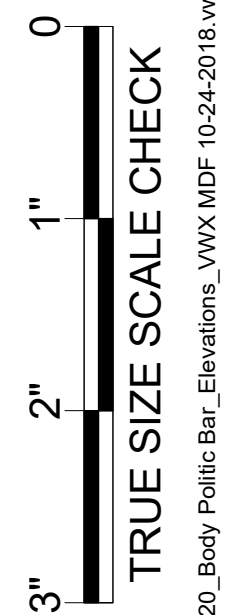

20\_Body Politic Bar Elevations\_VWX MDF 10-24-2018.vwx



Episode: <b>AMORT</b>	Set Name & Description: <b>BODY POLITIC</b>	Exec Producer: <b>ALAN POUL</b>	Line Producer: <b>GAIL BARRINGER</b>	Address: <b>295 Locust Ave. Bronx, NY 10454</b>	Prof. Designer: <b>LESTER COHEN</b>	Set Decorator: <b>KERI LEDERMAN</b>
Set #: <b>20</b>	Director: <b>ALAN POUL</b>	Art Director: <b>JORDAN JACOBS</b>	UPM: <b>LORI JOHNSON</b>	Const. Coordinator: <b>RAY SAMITZ</b>		
Scale: <b>1"=1'-0" OR NOTED</b>	Location: <b>149-151 WESTCHESTER AVE 10573</b>					
Drawn By: <b>M. FAHRER</b>						
Shoot Date: <b>07/26/2018</b>						
Sheet No.: <b>20-5</b>						

**RELEASED 07/17/2018**

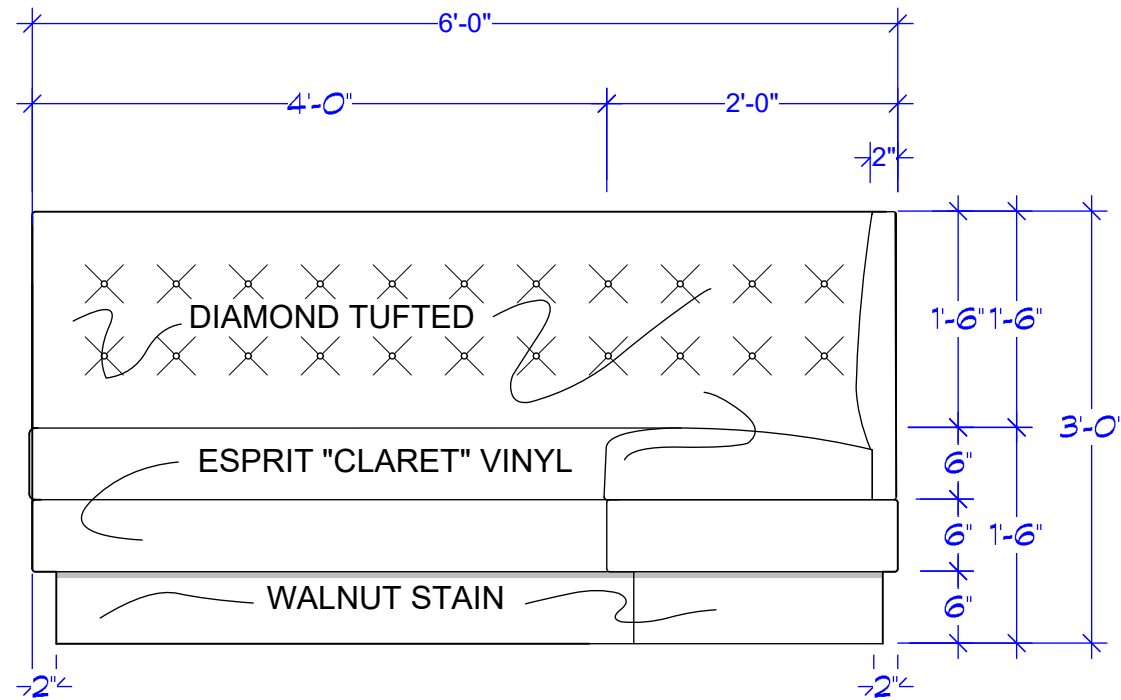
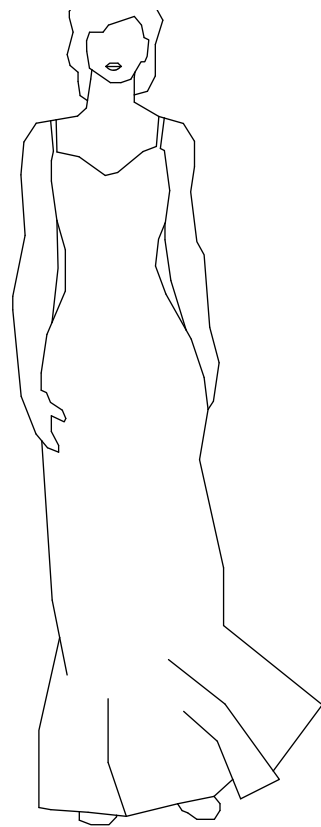

**A BANQUETTE A 6'-0" VIEW**  
Scale: 3/4" = 1'-0"

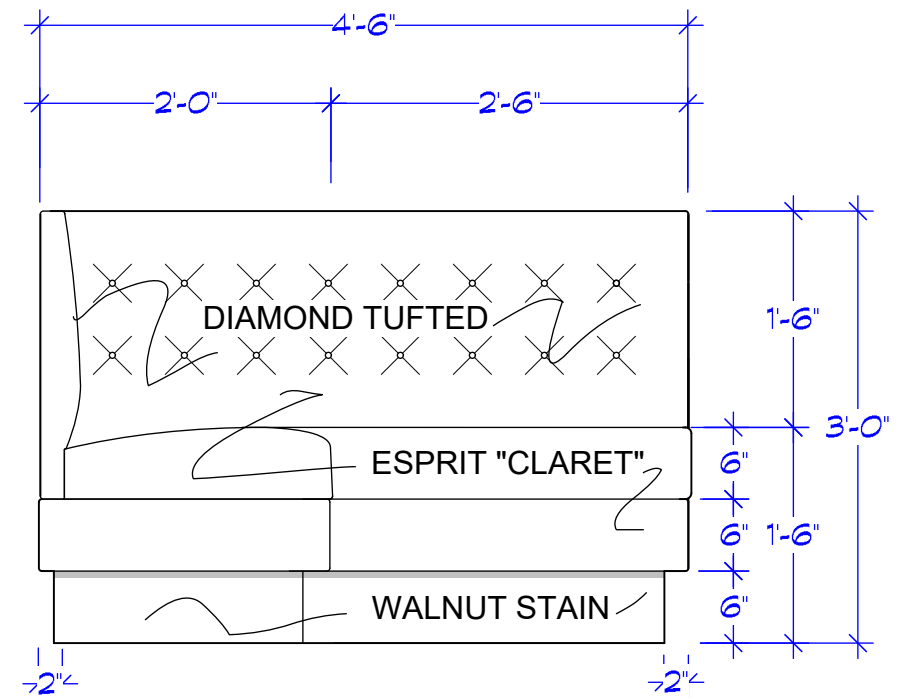

**A BANQUETTE B 4'-6" VIEW**  
Scale: 3/4" = 1'-0"

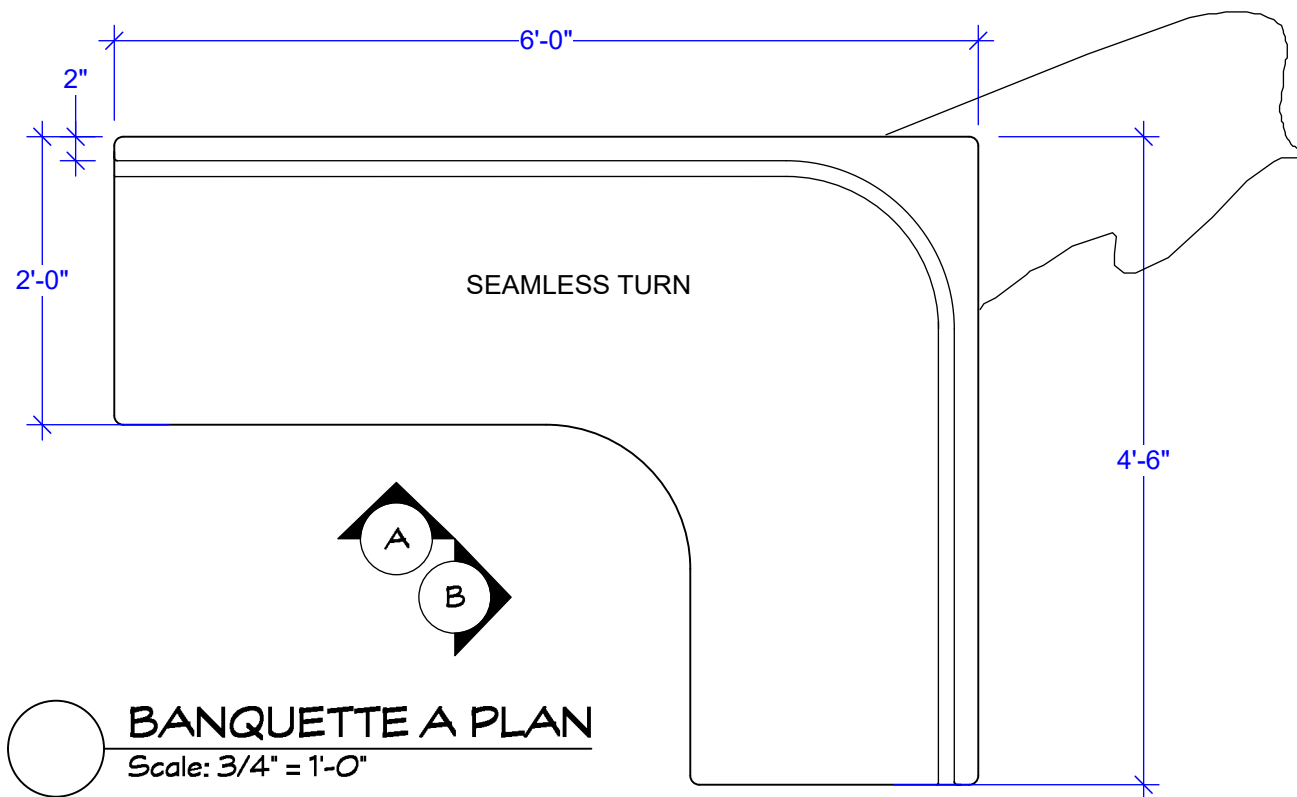

ESPRIT "CLARET" VINYL

**BANQUETTE A PLAN**  
Scale: 3/4" = 1'-0"

	PROD. DESIGNER: LESTER COHEN ART DIRECTOR: JORDAN JACOBS	DRAWING: DIRECTORS PLAN	SHOOT DATE: XX/XX/2018	SET #: 20	DATE DRAWN: 3/30/2020	<b>BODY POLITIC BANQUETTE A</b>
	DRAWING BY: M. FAHRER	LOCATION: 149 Westchester Avenue	SCALE: 3/4"=1'-0"	SCENE #: XX	REVISED: XX/XX/2018	



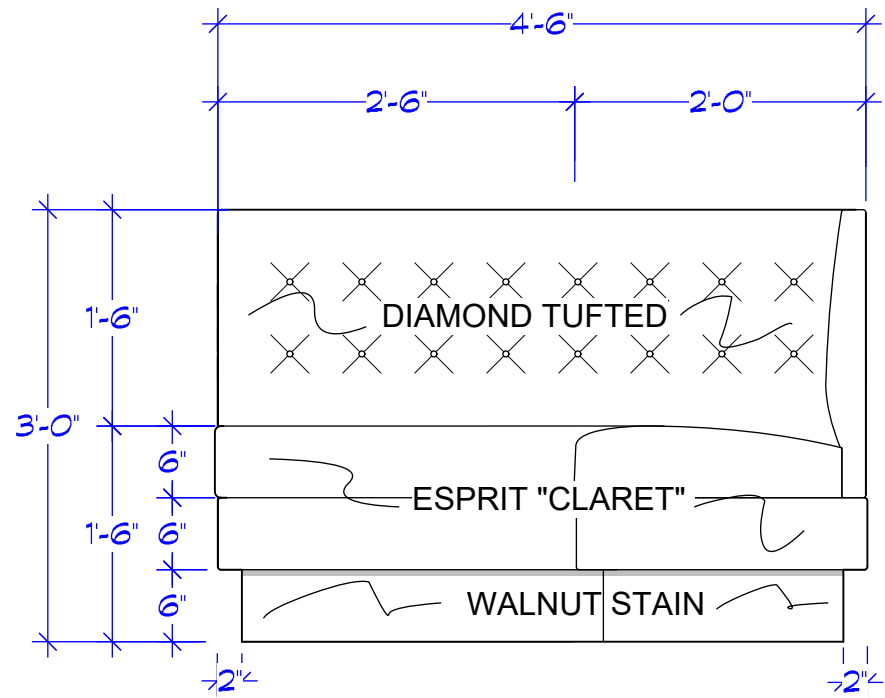

**A BANQUETTE B 4'-6" VIEW**  
Scale: 3/4" = 1'-0"

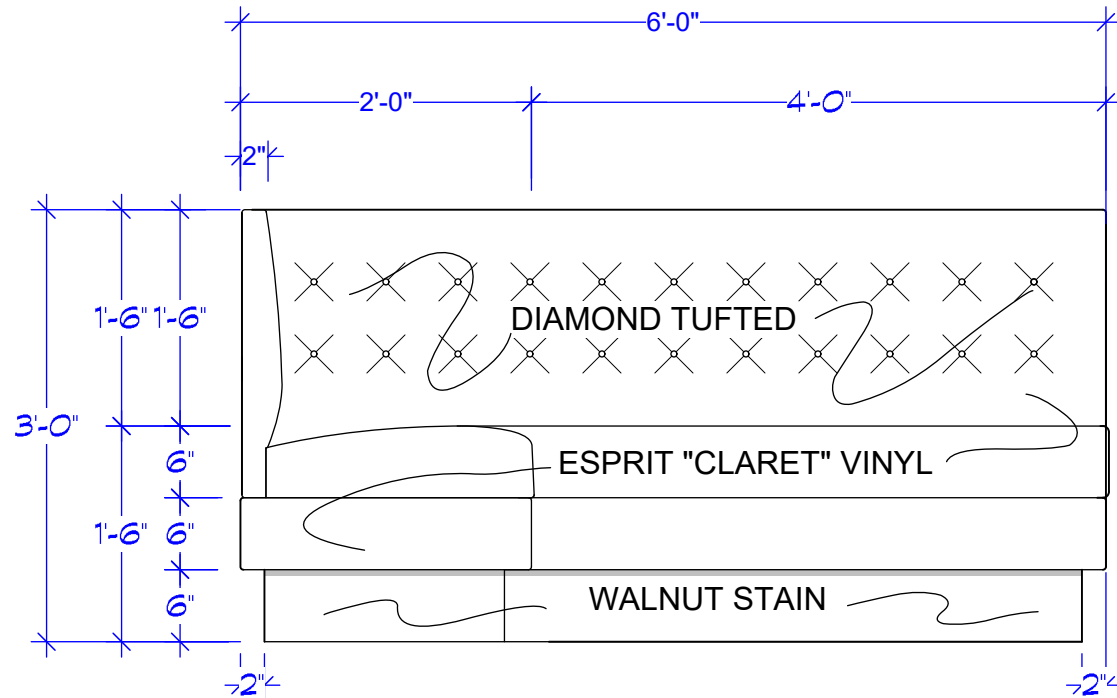

**B BANQUETTE B 6'-0" VIEW**  
Scale: 3/4" = 1'-0"

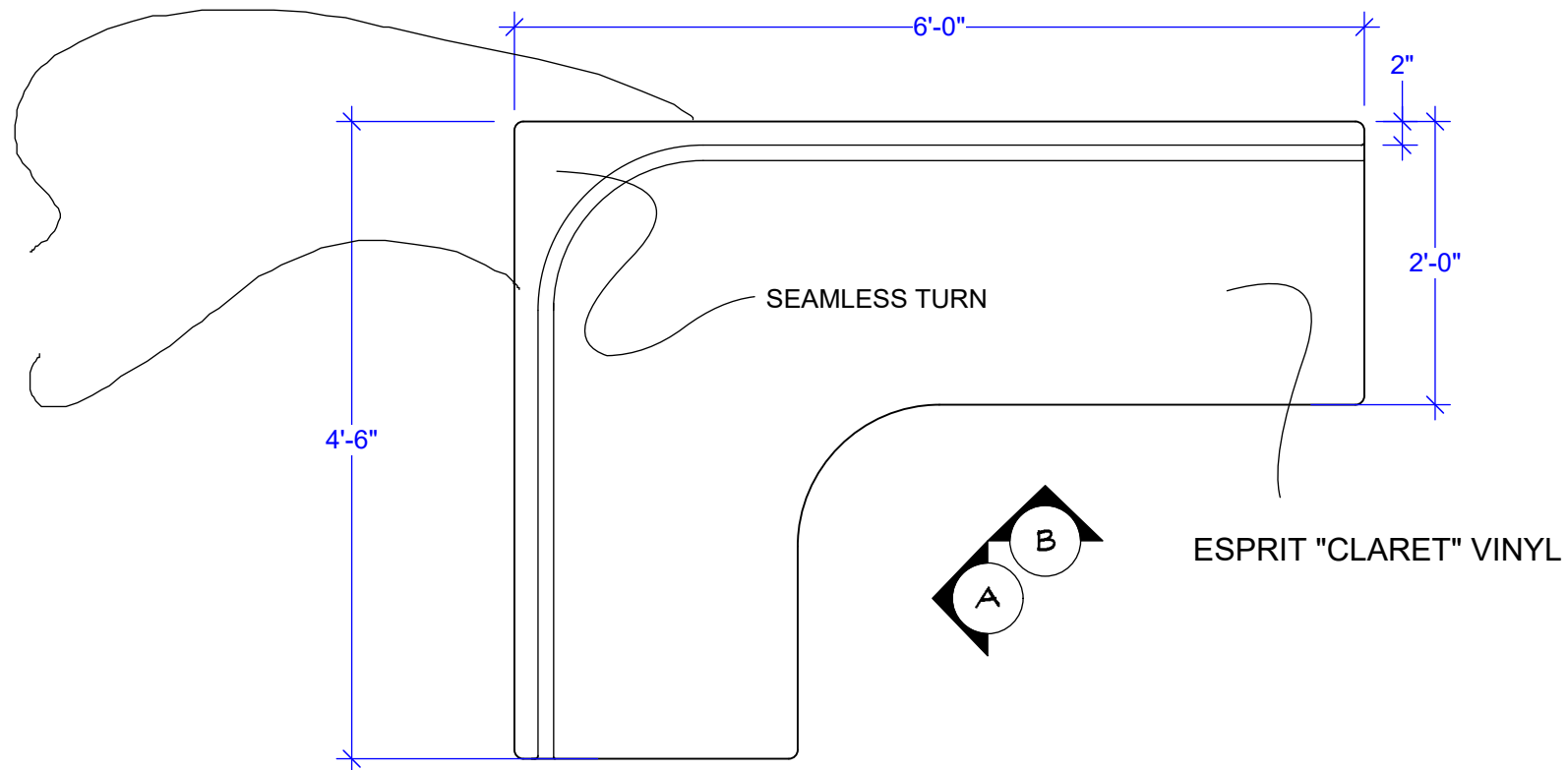
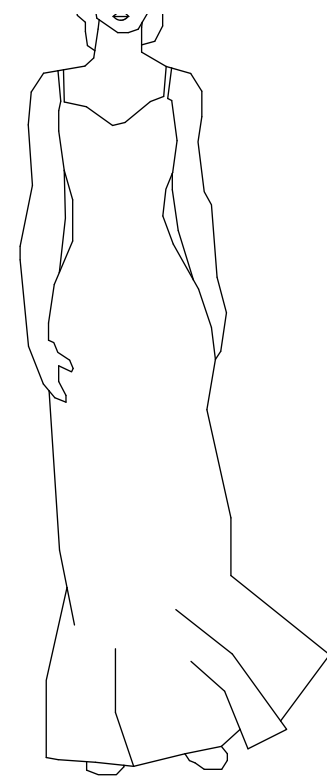

**BANQUETTE B PLAN**  
Scale: 3/4" = 1'-0"

	PROD. DESIGNER: LESTER COHEN ART DIRECTOR: JORDAN JACOBS	DRAWING: DIRECTORS PLAN	SHOOT DATE: XX/XX/2018	SET #: 20	DATE DRAWN: 3/30/2020	<b>BODY POLITIC BANQUETTE B</b>
	DRAWING BY: M. FAHRER	LOCATION: 149 Westchester Avenue	SCALE: 3/4"=1'-0"	SCENE #: XX	REVISED: XX/XX/2018	